Forecast—Variable cloudiness with little temperature change.

The Daily Colonist.

THE OLDEST DAILY ON THE PACIFIC COAST—ESTABLISHED 1858

Now that the Pat Bay Highway is located, how about the Island Highway?

NO. 77—NINETY-THIRD YEAR | VICTORIA, BRITISH COLUMBIA, TUESDAY, MARCH 13, 1951 | TWENTY-EIGHT PAGES

Allied Units Push North After Reds

Enemy Falls Back Quickly In East-Central Region

TOKIO, March 13 (Tuesday) (AP)—Allied troops rolled north today against Chinese Communists in headlong flight in east-central Korea and retreating elsewhere along a 75-mile front.

Red casualties for the first six days of the new Allied drive passed the 25,000-mark. The U.S. Eighth Army estimated that more than 9,000 Reds were killed or wounded Monday, the sixth day of the new United Nations offensive.

Allied forces were within 25 miles of the 38th Parallel at several points. They swept into three highway towns unopposed.

North Korean in the mountainous east-central area were falling back at top speed. They showed no sign of making a stand anywhere.

Chinese Reds pulled back slowly in the centre around the key enemy front defence bastion of Hongchon. There was evidence they have decided to make their stand on ridges north of the highway hub less than 52 miles from the 38th Parallel.

On the central front assault elements, including United States, British Commonwealth, Greek and ROK troops advanced against light resistance and registered gains of one to two miles.

South Korean troops occupied Sokka, on the main east-west lateral highway bisecting Korea.

To the southwest, U.S. 7th Division troops moved unopposed into the ruined crossroads town of Chunghyong, 38 miles from the Parallel.

Palchik, entered the mountain-road town of Yudong, 11 miles northeast of Hongchon.

Sokka, Chunghyong and Yudong are points on an irregular Allied line straddling across trackless mountains eastward from U.S. 1st Marine Division positions south of Hongchon.

Patients Sit Up and Take Nourishment

AP Wirephoto

Five little girls use ice cream to soothe the places where their tonsils used to be. The Brennan sisters, who underwent tonsillectomies together Wednesday are shown back at home in Quincy, Mass., with double-dip cones and big smiles. Left to right are Geraldine, 8, Regina, 7, Dolores, 5, Mary, 4, and Dianne, 3. Sisters' parents are Mr. and Mrs. Joseph M. Brennan.

Big Increase In Estimates For 1951-52

House of Commons Given $3,586,915,000 Program

OTTAWA, March 12 (CP)—A Government spending program of $3,586,915,000, boosted by record peacetime defence expenditures, was submitted to the Commons today by Finance Minister D. C. Abbott for the coming fiscal year.

It was $858,300,000 more than has been approved to date for the current year that ends March 31. However, the difference will be removed later this month when the Government sends supplementary votes for some large items of 1950-51 expenses.

Defence expenditures of around $1,700,000,000—with $1,400,000,000 for the Defence Department itself—boosted Mr. Abbott's 1951-52 estimates to the whopping total despite an over-all reduction of $35,369,000 in all departments except defence and the new Defence Production Department.

For additional details of estimates see Page 6.

DEFENCE FIGURES

Defence Department estimates were up $457,382,000 over the amount authorized so far in the current year.

Mr. Abbott estimated the Defence Production Department, with its allied Crown companies, is going to cost $84,213,000 in the coming year of which $80,000,000 will be capital spending in direct production facilities. The department set up a few days ago will have spent about $7,000,000 by the end of this month.

Dealing only with expenditures, the 340-page Blue Book contained no forecast of revenue for 1951-52—that is to come after Easter in the finance minister's budget—but appeared in-call for a substantial increase in taxes despite reduced spending in non-defence fields.

In the departments in which there were rises, these totaled close to $900,000,000, with the figure pulled down to about $39,000,000 by losses in other non-defence departments.

BIGGEST BLANK

Greatest slash was in the Agricultural Department whose appropriations fell from $81,805,000 to $53,131,500.

There were reductions of $18,731,000 in the Public Works Department; $11,250,000 in the Resources Department; $11,393,000 in veterans' affairs; $3,000,000 to external affairs; $2,000,000 to Transport Department; $2,207,000 in the Canadian Maritime Commission.

On the increase side, there was a $9,488,000 jump for the National Research Council and the Atomic Energy Control Board—regarded as $84,213,000 in the coming year of which $80,000,000 will be capital spending in direct production facilities. The department set up a few days ago will have spent about $7,000,000 by the end of this month.

Dealing only with expenditures, the 340-page Blue Book contained no forecast of revenue for 1951-52—that is to come after Easter in the finance minister's budget—but appeared in-call for a substantial increase in taxes despite reduced spending in non-defence fields.

In the departments in which there were rises, these totaled close to $900,000,000, with the figure pulled down to about $39,000,000 by losses in other non-defence departments.

BIGGEST BLANK

Greatest slash was in the Agricultural Department whose appropriations fell from $81,805,000 to $53,131,500.

There were reductions of $18,731,000 in the Public Works Department; $11,250,000 in the Resources Department; $11,393,000 in veterans' affairs; $3,000,000 to external affairs; $2,000,000 to Transport Department; $2,207,000 in the Canadian Maritime Commission.

On the increase side, there was a $9,488,000 jump for the National Research Council and the Atomic Energy Control Board—regarded as $84,213,000 in the coming year of which $80,000,000 will be capital spending in direct production facilities. The department set up a few days ago will have spent about $7,000,000 by the end of this month.

Record $3,800,000,000 Requested for Defence

OTTAWA, March 12 (CP).—The Government today asked Parliament for authority to spend $3,800,000,000 for defence as a vast first installment on Canada's $5,000,000,000, three-year military program.

Finance Minister D. C. Abbott's estimates of expenditures for the next fiscal year, starting April 1, followed members that of that amount, the Defence Department would need $1,800,000,000 to meet its anticipated bills coming due in the next year.

To that they added a request that the House authorize the Government to sign contracts for guns, planes, vehicles, uniforms and other equipment and materials, running to another $2,300,000,000.

Those bills would come payable in later years.

To these totals was added another $64,000,000 for the new Defence Production Department.

MORE FIGHTERS

The decision to plunge heavily on a fighter air force was reflected in the request for authorization to spend $928,000,000 on the R.C.A.F., including $400,000,000 for new equipment, $80,000,000 to equip existing squadrons, $189,000,000 for acquisition and construction of buildings and works.

The army sought $486,000,000 for new equipment, $200,000,000 to equip existing squadrons, $100,000,000 for acquisition and construction of buildings and works.

The navy sought $447,000,000 and the navy $277,154,000. Thus the army, the service almost always needs money as the other forces put together.

The estimated expenditures of $1,800,000,000 for 1951-52 are more than double this year's $858,300,000.

The navy sought $111,000,000 for new equipment, $60,000,000 for materials and supplies, $24,000,000 for acquisition and construction of buildings and works.

The army sought $186,000,000 for new equipment, including 97 U.S. type armor—plus $301,000,000 for materials and supplies and $47,000,000 for acquisition and construction of buildings and works.

The air force sought $404,000,000 for new equipment, $80,000,000 to equip existing squadrons, $189,000,000 for acquisition and construction of buildings and works.

Private industry is expanding, advertising, and other informational materials, indicating a stimulation of recruiting and of information distributed within the forces.

Notable, too, are the increase from $15,981,000 to $34,000,000 for the three reserve forces, including substantial increases in pay and allowances, indicating greater activity is contemplated there too.

The army reserves are seeking $24,347,000—compared to $13,918,000—for acquisition and construction of buildings and works.

Guard Freed In Shooting

KURE, Japan, March 13 (UP)—A British soldier sentenced to ten years' imprisonment and to a discharge "with ignominy" from the army following a court-martial conviction on a charge of manslaughter walked out of a military detention compound in Kure, Monday, a free man.

Driver Robert Parigo, of the Royal Army Service Corps, was released from custody when Lieut.-Gen. Sir Horace C. H. Robertson, commander-in-chief of the British Commonwealth occupation force refused confirmation of the court-martial finding and sentence. General Robertson further directed that Parigo should not be tried again.

Parigo, 28, was tried by a general court-martial in Kure in January for the murder of a Korean civilian on the night of last November 30. The Korean died of wounds from a rifle fired by Parigo, who was on guard duty on a British signals depot.

Guerrillas Hide

"Trojan Horse" Menace Lies Behind U.N. Lines

U.S. EIGHTH ARMY HEADQUARTERS, Korea, March 12 (Reuters)—Behind the hard-balling United Nations troops in Korea today lies the menace of a "Trojan horse"—more than 20,000 Communist guerrillas.

They are hidden in the mountains which sprawl across the face of the peninsula.

These Communist INFILtrators—though scattered, poorly-equipped and largely isolated—present one of the greatest potential threats to U.N. communication and supply lines.

As an Eighth Army staff officer said today, "We have them pinned up, but we can never tell when the cork may fly out."

Guerrilla action has resembled barometer, rising and falling in proportion to the fortunes of the Communist armies.

REDS PENETRATE

The high mark came at the end of January, when 1,500 well-organized guerrillas succeeded in penetrating within 12 miles of Taegu, main city in Southeastern Korea. They fled up three Allied divisions.

About 18,000 guerrillas are operating in the traditional bandit country of the southwest. The wild mountainous terrain with few roads —bad ones at that—make it a guerrilla country.

In some of the more inaccessible areas, Communist leaders have established tiny ten - mile - square "kingdoms" completely dominated and run by local dissidents who have appointed their own mayors and police forces.

An American officer said vigorous anti-guerrilla operations had reduced the guerrillas to impotency at the moment.

Shimmering Effect

Even Stars Bounce Over City Weather

By TREVOR COLLINS

Even the stars shook last night in protest at the scandalous weather that has just moved off from Vancouver Island.

A cold spell and snow, which created a few March records on Vancouver Island and the Mainland are over, according to official reports from the weatherman.

Warm, balmy Spring weather is now churning most of the area under the living touch of a light westerly wind.

A few scattered clouds and a high of 42 degrees is forecast for today.

High in the sky, however, a westerly wind from the Pacific Ocean is bringing some unexpected trouble. It's making all the stars wobble.

At least it did last night. A woman phoned The Colonist and to an excited voice said that Venus was "bouncing" around in an alarming manner.

A quick check with the Dominion Astrophysical Observatory disclosed an even more upsetting state of affairs. All the stars were bouncing around.

The reason was simple. The warm west wind was making the stars try "shimmer," similar to a heat haze in the summer. "They are even unsteady in the telescope," an official said in a bored voice.

Britain To Build New Navy

LONDON, March 13 (Reuters)—Britain will have 222 new ships in her navy when the current and the new three-year naval programs are completed, James Callaghan, Parliamentary secretary to the Admiralty, said today.

He asked the House of Commons to approve expenditure of £218,000,000 ($624,200,000) on the navy during the next year—40 per cent more than last year.

The new ships will range from the most powerful fleet aircraft carriers, Eagle and Ark Royal—both 36,800 tons—to fast patrol boats.

Eagle, Britain's latest and biggest aircraft carrier, now is undergoing sea trials. Work is being pushed with a similar carrier, Ark Royal, and four light fleet carriers, Callaghan said.

There will be six new aircraft carriers, eight new destroyers, 24 frigates and nearly 200 minesweepers and patrol boats, he added.

In addition to cruisers being modernized, about 70 destroyers would be modernized or converted for anti-submarine work.

Britain has 13 carriers. With the present program completed there would have 19. Three in the Commonwealth would make a total of 22.

B.C. Electric Rate Boosts Passed on Interim Basis

INCREASES sought by the B.C. Electric Company in its electric power rates were granted by the Public Utilities Commission yesterday on an interim basis, effective immediately.

Commission officials said the interim increases were granted pending "a full investigation of the company's operations for 1950."

They said this job might take several months to complete. After that there would be public hearings before any increases were made permanent.

The increases will cost Victoria householders an estimated 2.7 cents a day. They will raise the company's revenue from its electrical services by an estimated 10.2 per cent.

Howe Says U.K. Fulfilled Conditions of Wheat Deal

OTTAWA, March 12 (CP).—Trade Minister C. D. Howe told the Commons tonight that the United Kingdom Government has lived up to legal obligations under the Anglo-Canadian Wheat Agreement and is not in default.

Defending Britain against United States and other Opposition criticism, he said he felt it was a good agreement and one which brought Prairie wheat producers a higher price—$2.24 a bushel — through its four-year course than they would otherwise have obtained.

But he did concede that it had been a "mistake" to include in the agreement a "most favored nation" clause as the "have-regard-to" clause—one dealing with a so-called final settlement under the agreement, and the source of much Opposition criticism of its results.

Under this clause, Britain was to take free account, in settling with Canada the price to be paid for wheat in the last two years of the agreement, the low price at which she got wheat in the first two years.

ACCEPTED

Last May, the United Kingdom said it believed it had discharged obligations under the agreement. The Canadian Government also accepted that as Britain's position.

Prime Minister St. Laurent also told the Commons the Canadian Government's attitude on settlement of the five-year wheat contract last Summer had been that it "accepted as the position of the United Kingdom Government that it had discharged its obligations under the agreement."

Mr. Howe made his statement as the Chamber studied amendments to the Canadian Wheat Board Act.

Ring Got A-Bomb Details

NEW YORK, March 12 (AP)—A former atomic employee testified today he gave an alleged Russian spy ring a description of an atom bomb that superseded the Hiroshima model—and that the ring also obtained information on a fabulous space ship.

David Greenglass, 29, himself a confessed spy, related the space-project story just before the end of today's session of the United States' first atom-bomb spy trial.

The defendants, Julius Rosenberg, 32, his wife, Ethel, 36, and Morton Sobell, 33, are charged with conspiring to spy for Russia in wartime —an offence carrying a possible death penalty.

Greenglass said Rosenberg told him he obtained information on what he called a sky platform project from "one of the boys," not otherwise identified.

Greenglass said it was only a month after the first atom bomb was dropped on Hiroshima that he gave Rosenberg a description of a newer type atom bomb.

Ship Strikes Reef, All Aboard Saved

HONOLULU, March 12 (UP)—Thirty - eight persons, including a baby with measles, were taken off the American freighter Anders P. Lucknenbach today after the ship struck a submerged reef in unfamiliar waters off Hawaii.

The 8,176-ton vessel reportedly had at least two holes in its hull and the decks awash after plowing into a reef nine miles off the island of Kauai last night.

The five passengers aboard the ship included two missionaries, Hercl B. Zimmerman, Baileyville, Ill., and Rev. Philip E. Armstrong, St. Paul, Minn. Rev. Zimmerman's wife and three-year-old son were also aboard. The child was suffering from the measles.

The vessel put into Honolulu yesterday when Capt. C. Hollman, believed ill.

The ship continued her voyage with Pilot Mate Fred Dietrick acting as captain.

After the ship rammed the reef the Coast Guard sent a 31 - 44 passengers and crewmen off the vessel. The first mate and six crewmen remained the ship and attempted to sail to Nawiliwili on the island of Kauai.

The ship continued her voyage with Pilot Mate Fred Dietrick acting as captain.

After the ship rammed the reef the Coast Guard sent a 31 - 44 passengers and crewmen off the vessel. The first mate and six crewmen remained the ship and attempted to sail to Nawiliwili on the island of Kauai.

Many Germans Under Arrest

Fourteen Soviet Officers Said Hanged For Plotting Assassination of Stalin

By RICHARD S. WEIL

BERLIN, March 12 (INS) (Exclusive).—Fourteen Soviet officers in East Germany were reported tonight to have been hanged for allegedly plotting the assassination of Premier Josef Stalin and top members of the Soviet Politburo.

Authoritative East German Government sources reported the executions and the arrest of more than 200 anti-Stalin Germans in the most sweeping crackdown to date on a Russian underground resistance movement in the Soviet occupation zone.

The condemned officers were said to have been hanged at Torgau during the night of February 27-28 after being sentenced by a special military court that devoted an average of ten minutes to hearing each case.

The doomed men were reportedly accused of planning to kill Russia's top leaders, when and if they returned to Russia, and an opportunity presented itself.

After the executions, the families of the executed officers were said to have been deported to Siberia under armed guard.

Additional executions and more arrests are expected in connection with the crackdown on the underground.

The counter-action by the Russians, carried out in a series of coordinated raids by secret and military police, was said to have turned up the fact that the resistance movement in East Germany operated at the highest levels.

Its branches were said to have reached not only into the Soviet army forces but also into the occupation administration.

German informants said the new developments emphasize the steady growth of the underground movement which recently has been marked by an intensive anti-Soviet propaganda campaign.

Through secretly-distributed leaflets, the campaign leaders have called for "death of our traitors and tyrants"—meaning the rulers of the Soviet Union.

The Soviet leaders were charged with "posing as our legitimate rulers."

Members of the Russian resistance movement admittedly regard the elimination of Stalin and his top aides as a prerequisite for overthrowing the Communist regime in Russia. All underground members oppose the Communist dictatorship despite their varied political backgrounds.

The Soviet officers doomed to die were reported to have been regarded as extremely dangerous because some of them had been scheduled to return to the Soviet Union soon under a rotation system.

Tiger-Killer Shows Weapons

AP Wirephoto

This is the business end of a tiger-killer. Primer, young lion in Clyde Beatty's animal act, killed two tigers in the past month. The sharp fangs in those gaping jaws haven't discouraged his trainer, who plans to work with him alone for a while before returning him to the act with other animals. The Beatty show opens Saturday in Baton Rouge, La.

Inside Today

	Page		Page
World News	18	Movies	27
Pats "Sort Solves Out"	10	Obituaries	9
		Pattern	6
COLONIST TELEPHONES	10	Radio Programs	19
Bobby Sez	22	Social Story	6
Classified	29	Serial	6, 8
Comics	26	Sport	13, 12
Crossword	10	Sunrise and Sunset	25
Culbertson on Bridge	16	Television	18
Editorials	4	Theatres	18
Financial News	17	Tides At Victoria	25
Interpreting the News	7	Tom Tarbet's Column	4
Life's Like That	22	Uncle Wiggily	26
Lassella Farmers' Column	18		

The Weather

FORECAST

Victoria—Variable cloudiness with light winds and little change in temperature.

High today—42.

Sunshine Yesterday—6 minutes.

Precipitation Yesterday—.48 inch.

COLONIST READINGS

	Min.	Max.
Downtown (to 10.30 p.m.)	34	44

TEMPERATURES

(For 24-Hour Period Ending 4:00 p.m.)

	Min.	Max.
Halifax	22	44
Montreal	22	44
Winnipeg	14	32
Regina	14	32
Calgary	20	36
Edmonton	20	36
Prince Rupert	34	44
Victoria	34	44
Vancouver	34	44
Kamloops	28	42
Penticton	28	42
Seattle	34	48
Portland	34	48
San Francisco	48	58
Los Angeles	48	68

Victoria May Accept National Building Code

The national building code, now undergoing extensive revision, may be accepted by Victoria and used in place of the city's building code, J. W. Frederick, city building inspector, said yesterday he is prepared to recommend acceptance if changes made by a committee now sitting in Ottawa are satisfactory.

He said he would like to see the code in force here this year.

Mr. Frederick said he would like to make amendments to adhere to local conditions. If this could be provided I will recommend its acceptance, said Mr. Frederick.

The inspector felt the best available now at present is the Pacific Coast Code, which is American. He is free to make any necessary amendments.

"Each city should have freedom to make amendments to adhere to local conditions. If this could be provided I will recommend its acceptance, said Mr. Frederick.

The inspector felt the best available now at present is the Pacific Coast Code, which is American. He is free to make any necessary amendments.

"Each city should have freedom

NEEDS REVISION

The national code, as continued was adopted in 1941 and is badly in need of revision. On the other hand the Underwriters' Association of the National Research Council, also revised national code will be available soon.

Although the Victoria code now in use meets requirements, it was adopted in 1938 and as considered outmoded by new materials have appeared on the market many more that caused its inadequacies. The matter has been continued arguing over its interpretation.

Group Decides To Seek Help On Licensing

Outside assistance will be sought by a special City Council committee recently appointed to look into the possibilities in the Trades Licence Bylaw.

Aldermen Manfred Moore-Jones, mayor, has named to the committee to form discussing all phases before deciding whether the help.

It is hoped officials of two large Victoria firms will be appointed Committee members, did not appear as on their plan.

At the committee the mayor City Solicitor A. J. Parkes, and Alderman to Professor G. R. Elliott, expert which said:

"It is virtually impossible to fix a considerable reasonable figure."

NO INCREASE SOUGHT

Ald. Mooney, Ald. Percy Bigger and Ald. Mrs. Hilda Bailey claimed that they were not trying to increase revenue from trades licences.

"We only want to get rid of here inequalities, she said Ald. Mooney.

Inspector William Wong pointed out that a large majority of the businesses were being charged the maximum.

Date With Death

Dr. Napoleano Lesurcao, 36-year-old Brazilian physician, flew back to his home town of Joao Pessoa recently to die. He had diagnosed his own illness as lung cancer, and estimated he had only a month to live. He is shown with his wife, Marcina, shortly before his departure. "A man should die at home," he declared calmly.

Lewis Expects Truman to Win

WASHINGTON, March 12 (INS) — John L. Lewis forecast today the re-election of President Truman in 1952 "unless the Republican Party elects to become more representative of the great mass of the American people."

The head of the United Mine Workers said he believed Mr. Truman could win next year despite adoption of the 22nd Amendment banning third terms for all other Americans.

Orators Seek Golden Gavel In Contest

Public speaking contest, sponsored by the Kiwanis Club of Victoria, will be held this year on the dates of April 4, 11, 18 and 25.

The Golden Gavel is a novice contest, open only to members of public-speaking clubs who are 18 or over and who have not had more than one year's formal public speaking training.

This year's contest will be held in the Council Chamber of the City Hall with each night's activities beginning at 8 p.m. Finals will be held the last night. The first three nights will be devoted to elimination rounds.

The contest is open to any person more than the age of 18, and who has not had more than one year's formal public speaking.

Entry forms can be obtained from E. M. Wirtz at 1223-A Government Street and must be returned to him by March 24.

Insurance Plan Wouldn't Cover City Motorists

B.C. Automobile Association efforts to establish automobile insurance for its 21,000 members will not affect members of the Victoria Automobile Club, it was learned yesterday.

The Victoria Automobile Club head, George I. Warren, said his organization is separate from the British Columbia group, although both come under the parent American Automobile Association.

The Victoria group has the franchise for the city and the Lower Island while the British Columbia association covers Vancouver Island and the rest of the Mainland.

B.C. Automobile Association directors decided to probe possibilities of beginning an insurance scheme when they learned at a meeting Thursday that the association has a bank balance of $80,000.

Secretary-manager Frank Bow warned the meeting that he believed present legislation would forestall any insurance scheme.

"Well, a group of our size doesn't have to take that sitting down," said Vancouver automobile dealer Clarke Simpkins.

To Trap Spies, Saboteurs

F.B.I. Chief Says U.S., Canada Switch Agents

WASHINGTON, March 12 (NANA). — Director J. Edgar Hoover said today that the Federal Bureau of Investigation has been exchanging agents with the R.C.M.P. to tighten up security against espionage agents.

Hoover said the two services have performed a system which traps saboteurs and other criminals no place to hide either in Canada or the United States.

"Since 1941, the F.B.I. has had a special agent permanently assigned to R.C.M.P. headquarters in Ottawa, and the R.C.M.P. has had its representatives stationed at the FBI headquarters in Washington.

"Through well-established liaison channels, requests for investigation go back and forth between the two agencies on a day-by-day basis," the director disclosed.

Hoover said the exchange applies also to criminal histories based on FBI fingerprints.

A number of Mounties have graduated from the F.B.I. National Academy.

Cleaning at Its Finest at Spotless

DON'T GAMBLE buy SOLEX

Take home a carton today

HOW TO RELIEVE SIMPLE SORE THROAT

Apply warm oil body to neck. Rub in well, massaging inward to end glands at angle. Repeat 10 times or more.

DR. THOMAS' ECLECTRIC OIL

Ede Takes Commons Leadership

BY HON. HERBERT MORRISON

HON. JAMES CHUTER EDE

Retirement of Rt. Hon. Ernest Bevin from position of Foreign Secretary has brought Rt. Hon. Herbert Morrison in to take charge. Hon. James Chuter Ede replaces Mr. Morrison as Leader of House of Commons.

Before Council Today

Oppose Premium Boost, Cranbrook Asks Victoria

The City of Cranbrook has asked Victoria to endorse a resolution opposing increases in hospital insurance premiums.

The resolutions will come before City Council today.

Cranbrook is opposed to the Provincial Government's plans to get the service out of the red, believing additional required funds should be laid out of consolidated revenue of the Province or from an increased levy on the sales tax.

Such a step, increasing premiums is regressive in that low-grade will once again have to bire collection grafts, thereby increasing the daily cost. Hospitals will once again have large sums of uncollectible accounts on their books which must be collected at great expense or be paid by the Government," stated the resolution.

Cranbrook City Council asked the City Council to forward the resolution to Hon. A. D. Turnbull, Minister of Health and Welfare and local M.L.A.

Cranbrook also requested support of a resolution asking immediate action by the Dominion Government to impose price and wage controls at the January 1, 1951, level.

The city asked that this resolution, if endorsed by Victoria, be sent to Hon. C. D. Howe and local M.P.'s.

City Student At Cambridge

John Humphrey Young, son of Mr. and Mrs. John J. Young of Victoria, is attending Cambridge University on a Canadian Social Science Research Fellowship.

Miss Tanya Bell, daughter of Mr. and Mrs. Peter Bell of Courtenay is also a student at the English school. Miss Bell had previously attended Saskatchewan and Toronto Universities.

ONE-QUARTER CUP

Such a LITTLE Javex makes such a BIG difference!

Pour only a quarter-cup of Javex into the toilet bowl and let stand for half an hour. Javex rinses away stains, cleans and deodorizes!

Javex Canada's most used Disinfecting, Whitening, Cleansing Fluid

AT YOUR GROCER'S — IN 4 CONVENIENT SIZES

Costume Jewellery

Fashion accessories for Spring and Easter . . . new designs for every occasion

Earrings . . . Hundreds of pairs to choose from

Pendants . . . Pins . . . Rings . . . Brooches . . . Necklets

Select from Miscellaneous pieces.

Your inspection invited . . .

$1.00 and up

F. W. Francis LTD. DIAMOND MERCHANTS

1210 Douglas St.

Imagine Canada Without the RED CROSS

Give Generously

Two Injured in Week-End Accidents

Several accidents resulting in considerable damages to cars and minor injuries to two persons were reported in the Victoria area, over the week-end.

Bernard H. Aastrom, 17, 331 Thompson Avenue, and Phyllis Jones, 15, 3634 Wark Street, were treated for cuts and bruises at Royal Jubilee Hospital after a collision between a car driven by Mr. Aastrom and another driven by Margaret Hopkins, 1170 Tattersall Drive, Sunday evening at the corner of Fairfield Road and Moss Street.

CAR OVERTURNS

Damage to a car driven by George Norman, 1115 Collinson Street, when overturned on Admirals Road at Manning's Corner at 10:30 p.m. Saturday, was estimated by R.C.M.P. at between $300 and $400.

George Partridge, Victoria, also escaped injury when his car skidded on ice and overturned on the Island Highway at Thetis Lake corner. Damage was estimated at $200.

A collision at 3:30 p.m. Sunday on the Shawnigan cut-off between cars driven by F. M. Gannon, 1037 Craigflower Road, and D. J. Chidderson, 804 Dirom Place, resulted in damage estimated at $150 to both automobiles.

Damage to a car driven by Kenneth Rowlens, in a collision with one driven by W. M. Cooke Largo Ford, on the Island Highway at Muir stream Road was estimated at $100.

Damage to Cooke's car was set at $50.

Total damage to cars driven by Leon Bernath and Ralph H. Wilding, which collided on Happy Valley Road, was estimated at $175.

IMPORTED HOUNDS

The first pack of English foxhounds was imported to Canada early in the 19th century.

ASK ABOUT Panelec Modern vs Radiant Electric Heat 721 View E 3119

NYLON MESH NON-RUN HOSIERY

In Spring's newest shades . . . sizes 9 to 11 1.95

B.M. Clarke LIMITED 711 YATES STREET

Say Seagram's and be Sure

Seagram's "V.O." Seagram's "83"

Seagram's Crown Royal

Seagram's King's Plate Seagram's Three Star

This advertisement is not published or displayed by the Liquor Control Board or by the Government of British Columbia

SAFEWAY Sausage Sale

All bulk Sausage sold by Safeway is made from choice, tender pork in spotlessly clean, sanitary Sausage kitchens. Deliciously seasoned . . . perfect for any meal. A top quality product backed by our usual money-back guarantee.

★ PORK SAUSAGE Pure . . . . . lb. 55c

Pork Sausage	Maple Leaf, Pure, 1-lb. carton	lb. 58¢	Plate and Brisket Beef	Red or Blue Brand	lb. 44¢
Pork Sausage	Swift's Brookfield, 1-lb. carton	lb. 60¢	Round Steak or Roast Beef	Red or Blue Brand	lb. 90¢
Pork Sausage	Canada Packers, 1-lb. carton	lb. 62¢	Lamb Chops	Loin	lb. 99¢
Garlic Sausage		lb. 57¢	Stewing Lamb	Breast, neck, shank	lb. 45¢
Braunchweiger Sausage	Swift's	lb. 57¢	Loin Pork Chops	Centre cut	lb. 75¢
Liver Sausage		lb. 50¢	Pork Tenderloin		lb. 95¢

★ HALIBUT Medium fresh frozen, in the piece . . . . . lb. 47c

NOB HILL COFFEE

Gives you vacuum-pack quality with paper bag thrift. Rich, hearty flavor. Ground fresh to order when you buy.

16-oz. pkg. 97¢ 2-lb. bag 1.91

Canned Goods

Cut Wax Beans	Assortment, Choice, 20-oz. can	15¢	Chicken Haddie	Flake 7½-oz. can	25¢
Golden Corn	Taste Tells, Choice 12-oz. can	12¢	Pink Salmon	Thick, Pinky 7½-oz. can	23¢
Spinach	Emerald Deep 2 lbs.	35¢	Spiced Beef	Medium seasoned 12-oz. can	36¢
Assorted Peas	Choice, 10-oz. can	15¢	Solid Tuna	Fancy, Light 7-oz. can	35¢
Sweet Potatoes	Red Ripe, 20-oz. can	27¢	Pea Soup	Delicious 28-oz. can 2 for	35¢
			Tomato Soup	Delicious 10-oz. can	10¢
			Choice Peaches	Sliced or Quarters 28-oz. can 2 for	39¢
			Flemish Pears	Bartlett Style 28-oz. can	21¢
			Rhubarb	Choice, 16-oz. can 2 for	33¢
			Strawberries	Delicious, Choice 15-oz. can	33¢
			Fruit Cocktail	Rich, Choice 15-oz. can	25¢

COOKED RICE

Delta, 12-oz. tins

3 for 27c

Tomato Juice	Fancy Grade, Pleasing 48-oz. can	28¢
Apple Juice	Non-Brew Blue Label 20-oz. can	13¢
Soup	Cashmere Bouquet, variety 2 for	27¢
Sweet Mixed Pickles	Delicious 24-oz. jar	39¢
Biscuits	Pure Fruit Cocktail Cream 20-oz. tin	$1.35

★ WIENERS AND BEANS Burns' 15-oz. can 30c

★ PORK AND BEANS Taste Tells, 15-oz. can 2 for 21c

YELLOW NEWTOWN APPLES

Fancy and Extra Fancy . . . lb. 8c Approx. 41-lb. box . . . $2.85

SAFEWAY offers you the best in apples . . . you'll find a kind for every use . . . for eating out of hand, for pies, for salads.

McINTOSH REDS Finest Quality Extra Fancy and Fancy Wrapped 2 lbs. 19¢ Approx. 30-lb. box $3.65

DELICIOUS APPLES Extra Fancy and Fancy 2 lbs. 27¢ Approx. 18-lb. box $1.95

Oranges	Navel Valencia, lb.	10¢ 8 for 77¢	Carrots	California, trimmed lb.	8¢
Bananas	Golden Fruit 2 lbs.	39¢	Celery	Tenderblanch, green, washed, well filled lb.	13¢
Grapefruit	Arizona, White, Full of Juice lb.	9¢	Lettuce	Imported solid heads lb.	14¢
			Spinach	Crisp, washed, straight fresh daily, 16-oz. Cello pkg.	22¢
			Turnips	Medium size washed lb.	5¢
			Potatoes	Dryfoot, Boiling Cream 10-lb. bag	79¢

Prices Effective March 13 and 14 Inclusive

SAFEWAY

We reserve the right to limit quantities CANADA SAFEWAY LIMITED

tasty peas & carrots

ROYAL CITY PEAS & CARROTS

ask for... ROYAL CITY CANNED FOODS

U.S. Allows Cold War To Lag While Arming

—INTERPRETING THE NEWS—

By J. M. ROBERTS, Jr.
A.P. News Analyst

While the United States has been mobilizing her military might against a possible hot war, positive leading.

Yet the cold war has been on for years, and has a vital effect not only on the possibility of a hot war but on the prospects of winning if one occurs.

The United States originally conceived of the war with Russia as being economic and political. Im-

Suspect Held After Theft Of Cash Bag

VANCOUVER, March 12 (CP)—A thug snatched a briefcase containing $1,547 from a woman cashier today as she attempted to open her automobile on downtown Granville Street.

A suspect was arrested a few minutes later in a car.

Mrs. Ivy Laycock, accountant at the Abbotsford Hotel, was walking from the hotel to the bank when the thug crashed from a lane grabbed the briefcase and ran toward a waiting car.

Jack May a construction worker who was in the lane at the time, said he could have caught the thief but the panting bandit yelled at him: "Leave out! This woman's crazy!"

Mrs. Laycock was running down the lane screaming and waving her umbrella.

proved living conditions in threatened areas were seen as important in preventing the spread of Communism.

The Marshall Plan was designed to do just that. It stopped over into the Middle East and Asia. But growing Russian military might, and the fear that she would use it if economic recovery threatened to bar her expansionist program, shifted most Western effort into preparedness.

Congress never got enthusiastic about President Truman's program for the development of under-developed peoples. The few million dollars appropriated hardly served to set up even a good pilot program.

Now Mr. Truman's international development advisory board has come forward with a plan to materialize the dream.

Its object is to bring 1 000,000,000 persons out of the globe's slums and make them an active factor in the markets of the free world.

Public works required to get the program started would be financed through something akin to the International Bank after an initial appropriation of $500,000,000 to be handled by a new agency incorporating all the present agencies, such as the Economic Co-operation Administration (Marshall Plan), the Technical Co-operation Administration and the Institute of International Affairs. Private enterprise would be expected to put up most of the money. The Congressional fight would be to create favorable conditions for free enterprise.

One important thing seems to be lacking. A specific arrangement for materials to see that exports are kept out and only developers let in.

Speaking of Flying Saucers . . .

Trick of balancing seven cups and seven saucers on one's head is tough enough under any circumstances, but not to Rudi Horn. Rudi is winning acclaim all over Europe for his crockery act which consists of riding special one-wheel cycle while catching cups and saucers tossed to him on toe of a shoe, flipping them to his head, then stacking them neatly while keeping his unicycle in motion. At left you see start of act. In centre photo, a cup is on way up and at right, stack is complete and Rudi is flipping a spoon into top cup.

Oddities

LEVEN, Scotland, March 12 (CP)—The pigeons of Leven had furious banqueting this morning after a week-end binge on Scotch whisky. But plans to get rid of them and to put them in a pie have gone agley (Scottish for fizzle).

Brindy Anderson the house for 300 pigeons whose flutterings among the chimney pots had become a civic nuisance.

After gobbling up grain and bread crumbs soaked in Scotch whisky, they were the gayest birds in town.

The borough surveyor who thought up the plan for getting rid of them, said ruefully.

"Whisky seemed to make them frisky. And when they had scoffed the lot, they flew off to the roof tops to sober up again."

FLORRISTAUN, Mo., March 13 (CP)—A jittery motorist's foot slipped today when he was stopped by a policeman. The car surged forward. Firefighter James Sly jumped aside and started to draw his gun. The weapon caught on his holster, discharged and a bullet grazed Sly's right thigh.

The motorist explained his foot slipped from the clutch onto the starter and took the policeman to a hospital for first-aid treatment.

NEWARK, N.J. March 12 (CP)—A gang of painstaking thieves—so thorough they swept floors to get diversions of gold and silver—cleaned out a jewelry manufacturers' building of more than $60,000 in jewelry, police reported.

Police said the gang began at the top of the building and worked to the bottom, cutting holes between floors and blowing safes as they went. They left only a discarded glove for a clue.

GARBOLDISHAM, England, March 13 (Reuters)—When rain fell on them during services yesterday, the congregation in the Norfolk village looked up at their church roof and saw—heavens.

Several tons of roof-lead were missing. Thieves must have climbed a drainpipe, stripped the roof and driven off with the lead in a truck.

BALTIMORE, Md., March 12 (INS). —Somebody took a bath in the baptismal font of the Christian Church in Baltimore, Md.

The Rev. R. M. Beard, pastor of the church, said today the intruder also appropriated several bottles of hair shampoo to lather up.

The minister said the shampoo was being sold by women of the church to raise funds.

HOLLYWOOD, March 13 (INS). —One cold night last January actress Benita Hume, who is the wife of Ronald Coleman, lost her $4,000 mink coat.

Today the mercury soared to 81 degrees—so Miss Hume got back her coat. She appeared in court to identify it during the hearing of Harold Goodfellow, 38, accused of stealing the coat from a studio dressing room.

Needs Under Study

Federal Assistance Seen In Defence Area Housing

OTTAWA, March 13 (CP)—The Federal Government is keeping a close eye on the housing situation in expanding defence production areas and special concessions may be made under the National Housing Act to encourage more home building there, a spokesman said today.

Central Mortgage and Housing Corporation, the Government's home-financing agency is making a survey of present and future needs in areas where defence production has brought or will bring a big influx of workers.

The spokesman said no definite steps would be taken until the survey was complete. But it was probable the Federal Government might take joint steps with the provinces concerned.

GUERNSEY BREEDERS

AMHERST, N.S. (CP)—The Canadian Guernsey Breeders' Association will hold its next annual meeting here at the same time as the Maritime Winter Fair Dr. A. B. Campbell, association secretary, said this was appropriate because the Maritimes provided Guernsey foundation stock to many breeders in past years.

Bus Driver Flags Train; Possible Wreck Averted

VANCOUVER, B.C., March 12 (INS).—Quick action by a bus driver was credited tonight with preventing the possible wrecking of a troop train bound for Vancouver at Deroche, 15 miles east of the city in the Fraser Valley.

When the Pacific Stage Lines bus left a highway and careened onto the Canadian Pacific railroad tracks the driver, Ernest R. Clark, ran almost a fourth of a mile and tried to flag down the train with a rag.

The engineer saw him and slowed down but could not stop fully. The train hit the bus and sheared off the top.

Mrs. Ralph Steele of Vancouver, a bus passenger, was severely bruised when the vehicle first left the highway.

Reports Passed On

Young Appellants Relate Stories of Vice in Prison

VANCOUVER, March 12 (CP)—Statements by two teen-age boys that they had been offered dope in Oakalla and been approached by older prisoners for immoral purposes were referred today by the Court of Appeal to the Attorney-General.

The youthful appellants were Thomas Alan Lancaster, 18, and Robert Benton Leon Dunbar, 19, given two years less one day by Magistrate Lionel Bevor-Potts in Nanaimo police court for burglary and possession of a loaded pistol.

The boys told the Appeal Court judges they came from broken homes in Victoria and had no one to speak on their behalf.

Magistrate Bevor-Potts reported to the Appeal Court that he sentenced the boys to Oakalla Prison Farm after receiving assurance they would be transferred to the closed Borstal there.

He told them he would already be in the part of the jail were it not for their appeal from his sentence. "You have just turned 18," the Lancaster boy told the court today. "Since I have been in Oakalla I have been approached by older men who offered me tobacco, which is the same as money there, to come into my cell.

"Once since I went to Oakalla I was offered dope for nothing and I am afraid that I cannot remain decent if I am confined there much longer."

Dunbar made the same complaints and said he was afraid he would say "yes" if he was there very long.

Doctor, Nurse Reported Held In Red China

VANCOUVER, March 13 (CP)—A former University of British Columbia student and a Vancouver nurse are reported to have been arrested by Chinese Communists in Chungking on vivid observers term "trumped-up" charges.

They are Dr. Stewart Allen, former U.B.C. pre-medical student and graduate of McGill University in Montreal, and Miss Connie Ward, described in dispatches from New York as "an elderly nurse from Vancouver."

Missionaries who arrived recently in New York from Szechwan Province, China, said they were arrested in mid-December and locked in hospital rooms for two weeks, following a trial by students on charges of mistreating a patient. Miss Ward is said to have been released later.

Dr. Allen is director of the United Church Mission in Chungking. His wife, Winnifred, and four daughters live in Montreal, his mother, Mrs. M. M. Allen, lives with Mrs. A. J. Waller a sister, in Vancouver.

Dr. Allen grew up at Naramata in the Okanagan district.

He did valuable medical work among the Chinese in War China during heavy Japanese air raids on Chungking in 1940-41.

SINCERE THANKS REGULAR NOW!

"For years I suffered from chronic constipation that made me feel miserable. Now I eat ALL-BRAN daily and feel wonderful!" Mrs. F. Rossi, 5622 Park Ave., Montreal, Que. Just one of many unsolicited letters from ALL-BRAN users! If you need help for constipation due to lack of bulk, simply eat as much of crispy ALL-BRAN daily, drink plenty of water! If not completely satisfied after 10 days, return empty carton to Kellogg's, London, Ontario. ART DOUBLES YOUR MONEY BACK!

I.W.A. Seeks Increase Now

VANCOUVER, March 13 (CP)—International Woodworkers of America (CIO-CCL) will move into negotiations for a new wage contract Wednesday with Bladell, Stewart & Welch, one of B.C.'s largest independent lumber operators.

The lumber firm, which employs about 2,500 men, was not included in the Basic Agreement Settlement negotiated on January 31 between the I.W.A. and Forest Industrial Relations, representing about 92 per cent of coast lumber operators.

District I.W.A. President Stewart Alsbury, in making the announcement, did not outline requests that will be put to B.F.W., but it is expected the union will try for the nine-to-10-cent hourly increase well from B.F.W.

The I.W.A.'s present wage contract kills the 11-cent expiring June 15 but the union wants an immediate wage hike, if possible to beat possible wage controls.

Toll Rises to Nine As Gold Wave Goes

VANCOUVER, March 13 (CP)—The Pacific Northwest's worst March cold spell was on its way out today after a drinking rain came to the Mainland and temperatures moved closer to normal.

Deaths attributed to Winter's late stay has mounted to nine with the discovery of the bodies of two fishermen 250 miles north of Vancouver. Police said ice from heavy seas and freezing weather caused the men's boat to sink

More Than 8 Months Meat Rations in England

speed this wonderful overseas gift

to friends, relatives and business associates in Great Britain and continental Europe

delicious whole smoked **HAM**

weight 14 lbs. Specially cured and processed for MARSHALL ELLIS for overseas shipping. Delivered Victoria

12.50 to Great Britain

A real welcome treat! Place your order now ★ Parcels parcels prepared or made to order

13.95 to Continental Europe Price includes ALL COSTS Delivery Guaranteed

FOOD PARCEL BOOKLET ON REQUEST. WRITE FOR CATALOGUE A.E.2

MAKE CHEQUES PAYABLE TO

MARSHALL ELLIS LTD.

138 McGILL ST. MONTREAL, P.Q.

A Guaranteed Service

NO. 1 FIR MILLWOOD

2 CORDS $10.50

HEAVY SLABS AND BLOCKS

NO RUBBISH HAND GRADED

HARKNETT FUEL

G 2647 PANDORA AVE.

"HICKIES"? ... Lotions, Toilet Soaps and Cleansing Creams made with sulphur, resorcin, mild medicated Dry Soaps! **CUTICURA**

BROKEN LENSES AND FRAMES REPLACED

Duplicated to Any Style

Specializing in Filling Doctor's Prescriptions

Quick and Accurate Service

MAYCOCK OPTICAL

UPSTAIRS at 1216 BROAD

G 7651

Buy this large **OGDEN'S** **25¢** *package* **for VALUE**

EASY TO ROLL DELIGHTFUL TO SMOKE

Help The Red Cross

"SALADA" TEA

BUY YOUR SHOES IN A SHOE STORE

Exclusive AGENTS FOR CORRECTIVE AND DRESS CORRECTIVE SHOES

• Health Spot
• Slater
• Murray

In Suede and Kid Leather. Black, Brown, Navy Blue, Grey. Sizes 5 to 11. Widths, AAAA to EE.

12.95 to 16.00

King's Slater SHOES, LTD. 710 YATES ST. SHOES for MEN, WOMEN NEXT TO BIRKS

Sparkling Spring Fabrics

to add **SPARKLE** to your rooms

Visit our second floor soon, and see the grand selection of colorful drapery values . . . lovely fabrics in all the gay patterns and colors for Spring and Summer.

100 ONLY RAYON PANELS

Lovely sheer RAYON PANELS in Eggshell. These make the perfect addition to a well-grommed window. 46 x 81 inches, and priced at only

2.29 ea.

300 YARDS MARQUISETTE

A good selection of lustrous MARQUISETTE for beautiful windows. In Eggshell color, and the width is 45 inches. Special value at

98c yd.

RIGHT THROUGH YATES to VIEW

Phone B 5111

Standard FURNITURE HOUSE OF THE FAMILY

Firemen Check Flames' Spread

MONTE CREEK, B.C., March 13 (CP)—Volunteer firemen today saved this small community from destruction by fire after flames attacked the general store. Monte Creek is 18 miles east of Kamloops.

Damage was confined to the store as firemen prevented the flames from getting at the hotel.

Delicious CHICKEN FRYERS lb. **57¢**

Farm-Fresh Eggs Daily

COMBS Poultry Produce

Sudden Service (7 Hours) at **Spotless**

THEY'RE GUARANTEED • THEY'RE GUARANTEED • THEY'RE GUARANTEED • THEY'RE GUARANTEED • THEY'RE GUARANTEED

ANOTHER *Genuine* FORD ACCESSORY

EXTERIOR VISOR FOR STYLE AND SAFETY

Here's a really stylish accessory that adds to year-round driving enjoyment. Let your nearby Ford-Monarch Dealer or Mercury-Lincoln-Meteor Dealer demonstrate how this Fisher Visor protects your eyes from sun glare . . . helps keep snow, sleet and "fog epidemic" off the windshield. It's a Genuine Ford Accessory . . . It's guaranteed . . . for quality-built, low-priced, and available to your choice of colours

Ford MONARCH — FORD-MONARCH DEALERS — OVER 1,100 DEALERS FROM COAST TO COAST — MERCURY-LINCOLN-METEOR DEALERS — MERCURY LINCOLN Meteor

GENUINE FORD PARTS AND ACCESSORIES

1858 The Daily Colonist 1951

AN INDEPENDENT NEWSPAPER THE ORGAN OF NO CLIQUE OR PARTY

Victoria, Owned and Operated

The Colonist Printing and Publishing Company, Limited Liability
1211 Broad Street, Victoria, B.C.

Subscription Rates: By city carrier $1.25 per month; By mail, British Empire and American Countries, $12.00 per year, $1.00 per month. Other countries, $24.00 per year, $2.00 per month.

TUESDAY, MARCH 13, 1951

Completion of the P.G.E. Railway

FOR 30 years, ever since the Province took over the railway from its bankrupt contractors, the Pacific Great Eastern has been a political football in British Columbia. Its consolidated debt, in ways refunded and not retired, amounts to some $120,000,000; and the value of the road with all of its equipment perhaps less than half of that even at inflated reckoning. Yet from the first day steel was laid down it has been realized that if the line could not be carried to Prince George and to Vancouver the enterprise would be stillborn. All that has passed since 1912 has confirmed that reasoning. Last year the British Columbia Government commenced the extension of the railway to Prince George, and now it is suggested by the Premier that the Squamish - Vancouver link be constructed on an If, as and when basis, at a cost estimated by him to be within $10,000,000. The real question is, can it be done?

The Administration is in the clear on this issue because it signalled its intention to complete the railway, made that a platform and carried it to the people. The difficulties now are external. It is a much changed world. Money and steel are somewhat elusive. Even the assurance of labor to lay the track requires thought. Yet there can be few British Columbians who do not wish to see the P.G.E. completed if that can be accomplished. West Vancouver objection to the railway is coming late. The right of way has been there for many years. Also, Vancouver did not become a metropolis by keeping railways outside of it doors. The real issue, and perhaps the only one, is can the Province afford the outlay and do the work in these very difficult times?

Why Stick the Nation's Head in the Sand?

YESTERDAY at Montreal the Defence Minister again harped on the theme that North America is unlikely to be attacked in force by an enemy. This is almost standard utterance with the Government, of which he is a member, as though to excuse both its meagre preparations to date and its inadequate plans for the future.

No one of course except a potential aggressor can know with exactness whether Canada will be attacked or not, yet it would be emulating the ostrich to let wish become father to the thought. Mr. Claxton cites military experts in his favor, but without prejudice to their acumen no war yet fought has ever developed as anticipated. The only certain thing about war is its uncertainty.

Surely it is the height of wisdom to think of the possibility of attack rather than put emphasis on the improbability. No defence program worth its salt can be shaped on the half-hearted basis that the need for it is unlikely. Only a positive mental and physical role will suit the present critical world situation, and Canadian territory cannot be considered inviolable.

There is small comfort in Mr. Claxton's statement that our airborne brigade could take care of an attack by airborne enemy troops. Last Summer this brigade cancelled its exercises because it had not the aircraft to take it aloft; it has not personnel to the special Korean force; it does not exist as a single compact brigade, and has never trained together as a unit. In short, it probably represents more paper strength than anything else.

The Defence Minister falls down badly on his job when he tries to lull himself and the country with smooth-sounding assurances. The only safe premise to adopt is that Canada might as easily be attacked as some other place, and proceed to mobilize the nation from that point on.

Summer Time Issue Should Be Decided Soon

ALTHOUGH the British Columbia Government has other and weightier problems demanding speedy attention by the Legislature, it is hoped decision as to what is to be done about daylight-saving time this year will not be left until the Spring is far advanced. The public should be informed soon what the situation is to be, so that people who have to make arrangements in advance can go about them.

The matter obviously is one that should not be left to the decision of individual municipalities, as widespread confusion could only result if cities where farming interests predominate remained on standard time, while others changed to Summer time. Two courses appear open to the Government: to fix the period of daylight-saving time by order in council for the entire province, as has been done in past years, or put the issue to the Legislature and let all members have their say. So far as the people is concerned it does not seem to matter very much which way the subject is handled.

The duration of Summer time is important, however, and it is to be hoped that any idea of limiting it to July and August will be abandoned. The months in which daylight saving time is of greatest advantage are those on either side of July and August, and it would hardly be worth while to go to the trouble for just two months. Moreover if under its charter Vancouver were to go its own way and extend its period there would be endless confusion. The April - to - September period last year satisfied most of the province, and no good reason for shortening it has been offered.

Letters and Excerpts

Letters to the editor on any topic of proving interest are welcomed. If they are brief, accurate and legible they will be published as far as space permits. Writers must give the proper signature and address of the writer. Letters over fictitious names will not be published.

QUESTION OF DEPENDENTS

Sir,—The proposal of the Government to deny married status for hospital insurance to the single householder with a dependent, is a step in the right direction to tax this individual and his dependent as single motivate this request for answers to the following questions:

If a householder with a dependent is not accorded married status under the terms of the Hospital Insurance Act, would he receive a further premium of his dependent not regarded as such under the act be his or her legal responsibility?

If the dependent is not classed as a dependent, but is without income, how could such dependent be expected to manage to pay said premium? By becoming an old-age pensioner and allowing his Govt. ment to contribute $10 per month to his support and, incidentally, at the same time depriving the hospital insurance fund of $1 per month?

Is it not the general policy of a democratic government to refrain from taking legal action against defaulters who are financially unable to pay? Could the Hospital Insurance Commission afford to refuse to admit such an individual to a hospital if he need of hospital care? What real financial or political advantage does the Government hope to gain by this change in the act?

Are there not probably many householders with dependents acknowledged as such by the Dominion Income Tax Department who have seen and always would be both proud and willing to pay for their dependents under a non-discriminatory arrangement such as now exists in effect? And would it not appear that half a loaf might be better than no bread even to the coffers of the Hospital Insurance Commission?

(Miss) THERESA POLLOCK

1780 Bay Street, Victoria, B.C.

ACTION—IN 1953

Sir,—Re the decision of the Government to postpone action on the liquor problem till the general election of 1953, when the people of British Columbia will decide whether they want any changes in the Liquor Act, and, if so, any changes would be decided by local referendum before becoming effective in any district of the province.

If any proposed changes must be decided locally before becoming law, then why the need of voting on the issue of whether prohibition should be made or not? It is conceivable that, even if the province expressed a desire for change in the act, all the proposed innovations decided upon by the Legislature might be defeated in the local referendums. This, however, is extremely unlikely. On the other hand, if, as the Government has apparently decided, we must wait till 1953 for any action to improve the present outdated and discriminatory act, even the districts now desiring changes in it must struggle along within the same confines and hope that when 1953 comes around they will not be put off again by yet another vague and meaningless promise of government, which is apparently interested, not in constructing a foundation on which the citizens can build for themselves a sounder, saner and more civilized system of, liquor control, but in hiding its head in the political sand on the question and being kept there through the efforts of vigorous and loud-mouthed lobbyists and radical minority pressure groups.

It is the sincere hope of thousands of British Columbians who are fed up with the sham and hypocrisy forced upon us by the present Liquor Act that these absurd conditions be remedied at once.

R. NIELSEN

1753 Davie Street, Victoria, B.C.

Security in Molley

Mon a cloudy heart keeps on believing
The tongues that tell him sunny things;
Mon's budding hopes keep on receiving
The frosty nips of bitter springs.
Mon seeks a rainbow for his troubles—
Some showered are and pot of gold.
With billions in his eye Because like bubbles,
And ham and eggs for young and old.

He dreams his burden can be shifted—
And need not fret, he need not sorry;
No earth be ploughed, no loads be lifted,
No sweat from cradle to the grave
And one that brings a plan outlining
Glad wise that wealth can grow on trees—
Mon sees them as a wealthy shrine,
And worships him on calloused knees.

Alas for man through all the ages—
The schemes his cloudy heart accepts!
Utopian write pleasing pages.
But always leave unpleasant debts.
Each generation is no wiser,
It takes its dunce's cap and stool—
And cheers for every swindler
Who makes another April Fool.

—ADIN BALLOU

"Sure—I'm in favor of a free press"

Thinking Aloud

Gerald Waring

. . . of shoes—and ships—and sealing wax—of cabbages and kings."

By TOM TAYLOR

A YEAR ago I wrote a piece about a pipe that bothered me. A man—naturally it wasn't a woman—had left it on my desk and it haunted me. I couldn't sleep at nights for thinking "of a hearth of his favorite solace.

So, as I say, I wrote a piece about it. And the man came in the next day and retrieved his property. Maybe I should again write along similar lines.

You see, as I've remarked before, the Old Lady of Broad Street is mine, mine soon, and as I'm kind of fond of her company I'm going along too. Not far away, you know, but still the move involves a bit of house-cleaning beforehand.

If you saw my desk you'd know exactly what I mean.

* * *

Now I could just get a wastepaper basket and sweep the miscellany that surrounds me into its capacious maw; that's the proper way to clear a desk. To daily log-ic, as you know if you've ever tried to empty the attic of your ancient trousers.

But if I pursue this ruthless way my conscience will bother me just as it did a year ago with that pipe. For why?

Well, there are things on my desk that I fear don't belong to me. They weren't left by chance—they were indeed loaned for my edification and I was and am most grateful.

But now I've forgotten their owners!

For instance. There's a ninety bound volume entitled "Wee Macgregor" staring at me in rebuke. Where did that come from? It wasn't a Frenchman who presented it to me, I feel fairly sure, nor can I remember whether it was donated or merely left for temporary perusal.

Then there's a slim booklet called "British Military Uniforms." This I bought—but to make restitution. Some time ago a gentleman left with me for a few days an illustrated chart showing army uniforms over the years. When he came back for it I couldn't find it. He went away—and I hurried out to secure a substitute.

But he never called again. So if he reads this I hope he'll give me the chance of making amend.

* * *

Two more books embarrass me. One is "A Canuck in England" and the other is "Twelve O'Clock High," both having to do with the war and highly entertaining.

Any takers?

Then there are twin, minute volumes on orchestral music and the duties of favorite symphonies. Once in an unguarded moment, I daresay, I slipped up on some musical reverence, and these were loaned to put me right.

That's not all.

Among the heap of assorted paper material that confounds me are pictures, magazines and what-not that friendly readers have let me look at. I would be an ingrate if I just swept them into oblivion—without so much as by-your-leave.

So, maybe, if I make this an apology their owners will come to my rescue before we move. I simply must start with a clean sheet.

And why?

Because I have to make room for the next collection which, alas, I'm sure to gather.

If I'm bothering on to what doesn't belong to me, then, will the appropriate owners let me know? Thanks.

Reporting From Ottawa

IF you are thoroughly fed up, as I am, with finding your letter box crammed with all sorts of advertising, you'll join me in a sardonic smile at the latest wail from the Post Office Department.

Seems that a lot of people aren't putting enough stamps on their air-mail letters bound for destinations across the Pacific. Mostly the culprits are Easterners. The postal authorities slap on a "Postage Due" stamp for double the amount of the shortage, and forward the mail along with fully prepaid material.

But the hitch is that the Post Office Department then has to pay the airlines to carry this shortpaid mail—and under international agreement. It's the country which delivers the shortpaid mail which collects on the "Postage Due" stamps.

So the department wants these careless Easterners to put enough postage on their airmail letters so the Post Office won't be out money in sending them on to their destinations.

Of course, the postal authorities don't complain when they have to collect double postage on shortpaid mail coming to Canada from abroad. That's different, you know—even though it's the Canadian recipient who gets stuck.

* * *

Unless Easterners are more careless about postage stamps that people in other countries—which doesn't seem likely—the Post Office should break about even in the long haul. But there are other reasons why the Post Office's plaint probably won't elicit much sympathy.

For one thing, the Post Office is the only Government department which makes a profit—a tidy $1,868,914 last year. True, its operating costs, such as salaries, transportation and materials, are all up sharply, but with the recent reduction in delivery service and the consequent lay-off of some 1,200 postles, it expects to save $3,500,000 next year.

That should do much to brake the downhill glide of profits, which have dropped from nearly $11,000,000 in 1946 to less than $2,000,000 last year. That and all those soap coupons, store ads and election dodgers addressed merely to "Householder" which jam our letter boxes. They brought the department $2,000,000 in 1950.

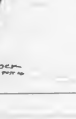

* * *

For all that they'd deny it, the sober-sided Socialists who make up the majority of the C.C.F. parliamentary membership of 13 don't quite accept Rose Thatcher as their own.

The primary reason, perhaps, is that Thatcher is a moderately wealthy man. And for a well-to-do man to be a Socialist is far less common in Canada than in Britain.

Thatcher is also a flight-hearted, convivial sort of chap—convivial even with Liberals and Tories. Long-faced social reformers among his C.C.F. colleagues have long looked askance on passing his office door and seeing Thatcher in the midst of a bull session with members of other parties.

As a result, the hardware merchant from Moose Jaw doesn't often take a leading part in his party's parliamentary battles. But at a caucus the other day, young Hazen Argue, the 30-year-old C.C.F'er from Assiniboia, Sask., suggested jokingly that the party pot up Thatcher to lead off in the debate on an unimportant amendment to the Migratory Birds Convention Act.

To Argue's surprise, the caucus accepted the proposal eagerly. But the compliment, if it can be called such, was wasted on Thatcher who rather resents the fact that he rarely placed higher than twelfth on the C.C.F. list of speakers in any important debate.

Reckless Registrars

(From The Winnipeg Tribune)

THE motor vehicle licence branch started off on a stroll at the beginning of the year through regions where angels are mighty careful about travelling. So far the branch seems to have come through unscathed.

This year's application for driver's licence requires the applicant to give his or her age—a delicate matter in the case of not a few of the fair sex. Having secured this vital information the branch might be expected to murmur a non-committal, "Really?" and then bury it in the files. But not Manitoba's motor licence branch, no sir.

With courage far beyond the call of duty—some might call it foolhardiness—the branch calmly records the applicant's age on the face of each driver's licence. This awry female driver in the province carries in her purse or pocket a document which may be inspected at all reasonable times by peace officers, constables, detectives, policemen, and even strange gentlemen whose fenders may have been crumpled in traffic mishaps, disclosing her year of birth and age

It speaks well for the rare calmness of Manitoba women that none, so far as is known, has told the licence department to go fly a kite. The myth is lustier than it knows.

Jun, Fact and Fiction

Too bad Einstein never bothers with the small, everyday stuff, like the parked automobile safety and why there's always room for one more cigarette butt.

* * *

In the pre-season absence of buoys, a lake ship set its course from Detroit to Cleveland by seven bear signs or either bank. This is new, we believe—beer, an aid to navigation.

* * *

Thanks to the activities of the Kefauver investigation into gambling in the United States, the homing Vacationer says he saw plenty of citrus fruit in Florida, but none lined up in rows in a slot machine.

* * *

Nothing is likely to come of the suggestion that personnel wear could be halved by making every thoroughfare a one-way street.

* * *

Money is responsible for many paradoxes, not the least of which is the wealthy relative who is at once both distant and close

A "Free" Press

IF citizens of free nations wish to learn from another of many object lessons in how their freedoms are earned away they will do well to study the suppression of the splendid newspaper La Prensa by the regime of President Juan Peron in Argentina.

Efforts of employees to resume publication, which has been suspended for a month, resulted not in police protection against toughs who killed one striker and injured others, but in the jailing of 350 loyal employees.

Though the suspension was due nominally to a strike, the squeeze play had none of the characteristics of a legitimate labor dispute. The demands involved were made not by employees of La Prensa but by the government-sponsored News Vendors Syndicate, which insisted upon exclusive delivery rights and a percentage of the paper's income, though it made no such demands on politically subservient newspapers. Some 1,200 La Prensa employees petitioned the Labor Ministry for police protection in returning to their jobs.

Now, following the clash of returning employees with the police-supported thugs, the officially favored General Confederation of Labor proposes that the Peron Government take over the newspaper.

This is the doing of a regime whose head still likes to be called president rather than a dictator. Yet the methods of political hoodlumism leading to dictatorship are evident. Apparently no such ethical ideology surrounds Peronism as fired Goebbels' suppression of a free German press or the replrmentation of Soviet so-called journalism. But the effect is much the same so far as the people's rights to varied and objective sources of information is concerned.

The censure of Peronism seems to be the personal ambition of President Peron and his wife. The methods they have used against La Prensa may obtain the semblance and trappings of respect within a police-raked country, but they are nonetheless an epitaph of the respect of the world at large.

—Christian Science Monitor

The Packsack

OF GREGORY CLARK

NO regiment likes to think it has a stay for its commanding officer. In battle, the function of a commanding officer calls for characteristics so far removed from physical courage that it would be better to have a stay with a lot of brains and cunning than some intrepid hero who would leave his responsibilities to go rushing up to lead a bayonet charge.

In the First and Second World Wars, we had a number of instances of officers who could not be given important commands simply because they were company commanders at heart, and wanted to lead their men in person.

The real leaders in battle are always the lance corporals and the corporals. It is hard for the majors, lieutenants and captains to get through their heads. Now and again, a regular has to step forth and rally his command. But that is only when the lance-jacks and corporals have failed in their duty. The moment of the non-commissioned ranks are each in command of five or six men called the section, and when the battle finds a battalion immediately splinters or disintegrates into its sections; and how each section behaves in battle decides the fate of the battle. The commanding officer has to be there and await the reports on how those sections are doing.

It is the officers' job to get help to any of the sections that need it. Now and again, any one of them may feel called upon to jump in to the fight in person. That act is often rewarded with decorations; but, as can be seen, such action has to be taken only after the most astute reflection. Whenever an officer is killed or wounded, the chain of command and of control is broken. The best regiment is the one with the best lance-corporals and corporals. For such a unit it is not hard to get good officers. It probably already has them.

(Canada Wide Feature Service Ltd.)

Looking Back

Through Colonist Files

25 YEARS AGO—The City Council has set aside the property known as the Graham Estate, about four acres situated on Hillside Avenue, for the general purposes of a playground for the citizens of Victoria. The park committee will also request the Provincial Government to grant the former provincial goal property for a similar purpose.

50 YEARS AGO—Advices have been received from Nome of the lynching of the ring-leader of a gang of thieves, who was caught by vigilantes. The man was released when the noose was around his neck, and in consequence his confederates are now in jail.

85 YEARS AGO—After the arrival of the Enterprise yesterday the city was excited by rumors that Union of the colonies had been decided upon. The rumors are without substantiation as yet.

World News In Review

From A.P., C.P. and I.N.S. Reports

LONDON—Herbert Morrison yesterday resigned because Britain's Foreign Secretary is succeeded by ailing Ernest Bevin. He took the post of chief Labor Party Cabinet [illegible] was chosen in a 141 Privy Seal an honorary post which will allow him to remain a member of the policy-making Cabinet.

* * *

RESIGNS POST

WASHINGTON—Camille Gutt, 67 year-old Belgian, will resign as head of the International Monetary Fund May 8. He declined an offer at a three-year extension as managing director and board chairman at $30 000 a year free of income tax.

* * *

STAGE STAR CREMATED

LONDON—Ivor Novello, great lover of the British stage was cremated here yesterday while sobbing women fought for strips of white silk which fell from the coffin. Novello, 58, died last week.

* * *

OPPOSE INSURANCE BOOST

REGINA, B.C.—A resolution opposing the Coalition Government's plan to boost the rate of compulsory hospital insurance was endorsed here Sunday at a protest meeting sponsored by both Canadian Congress of Labor and Trades and Labor Congress affiliates.

* * *

MASS EXECUTION

HONGKONG — The pro-Communist Hongkong newspaper Ta Kung Pao said yesterday the Communists had executed 81 alleged secret agents in Canton Sunday. Forty-five were reported killed there last Friday.

* * *

NOTED PIANIST DIES

MIAMI, Fla.—Harold Bauer, 77, internationally-known concert pianist, died yesterday.

* * *

NINE ARRESTED

MONTREAL — Police Saturday night arrested nine persons who, they said were selling a "Communist" newspaper called Champion, carrying a front-page story about Maurice (Rocket) Richard. Police said Richard had nothing to do with the paper. They said the story and picture of the Montreal hockey idol were used to bait the public into buying the paper.

* * *

BIG SETTLEMENT

CHICAGO—J. Leslie Young-husband's fifth wife yesterday won a divorce settlement valued by her lawyer about $900 000. The 54-year-old tippling king's former spouse will get $50 000 cash, a 10 per cent share of profits in Youngs-husband's cosmetics business, up to $6 000 a year and a swank apartment.

* * *

NOT ANXIOUS FOR WAR

OTTAWA—Prime Minister St. Laurent said Sunday that Russia, despite its "truculent attitude and angry utterances," is not anxious at this time to start a third world war. "Of course, we could slip into war by accident," he said in an address to a church society here.

* * *

NEW PERSONNEL CHIEF

OTTAWA — Col. Michael L. Reenaan, 46 of Ottawa, chief of staff of the army's central command at Winnipeg has been named director general of army personnel at army headquarters, the Defence Department announced yesterday.

* * *

MACHINE WASHES LUNGS

BOCHUM, Germany—A machine [illegible] miner's lungs and thus helps prevent silicosis is being tried out by German miners. They say it is successful. Sufferers from bronchitis, whooping cough and chronic bronchial catarrh have also reported relief after using the machine.

* * *

APPROVE PACT ARMY

OSLO, — Norway's Parliament yesterday approved the country's joining the North Atlantic Pact army commanded by Gen. Eisenhower.

* * *

PAPAL ANNIVERSARY

VATICAN CITY—Pope Pius attended a solemn Mass of thanksgiving celebrated in the Sistine Chapel yesterday in honor of the 12th anniversary of his coronation. Several thousand Roman Catholics who had been permitted to enter the Vatican Palace, bowed on him with shouts of "viva il Papa."

* * *

STRIKE GRIPS CITY

BARCELONA, Spain—A wild crowd threw flaming gasoline-soaked rags at the city hall yesterday as the council met while the whole city was in the grip of a strike. An estimated 300,000 workers downed tools in a cost-of-living strike, and threw picket lines in front of offices and factories.

* * *

TOP IRISH AUTOR

HOLLYWOOD—The annual nation-wide Irish screen award for 1951 went yesterday to Dublin-born Barry Fitzgerald. The honor awarded annually by the Ancient Order of Hibernians will be presented on March 17 at the annual St. Patrick's Day ball at the Los Angeles Elks Club.

* * *

PUNISHMENT ASKED

TAIPEI, Formosa—Nationalist China yesterday asked the United Nations to condemn and punish the Chinese Communists for mass slayings on the mainland, which it called "a tragedy for the whole of mankind."

* * *

MEDICINE SEIZED

AACHEN, Germany—Customs police here have confiscated penicillin and volatile oils worth about $700 000 from a Brussels firm on suspicion of currency violations.

Soviet Union Compromises On Discussions

PARIS, March 13 (AP)—Russia took a step toward the Western Powers tonight—but they remained miles apart on four points a Big Four Foreign Ministers' conference would discuss.

Both sides at the Four-Power deadlock meetings have made what Britain, the United States and France Saturday rewarded one of the three points in their proposed agenda for a Foreign Ministers' meeting.

Today, Andrei Gromyko, the Soviet deputy foreign minister, rewarded the second part of his three-part draft on an agenda, and said he did this to "meet the West half-way." He had a spokesman read the new version to reporters. But Western officials said he rejected their compromise.

SOVIET PROPOSAL

Before today Gromyko's Point Two proposed that the Foreign Ministers take up:

"Acceleration of the conclusion of a peace treaty for Germany, the establishment of German units and in accordance with this, the withdrawal of all occupation troops."

As amended today, the point read: "Re-establishment of the unity of Germany and the conclusion of a peace treaty with Germany."

The amendment did two things to meet Western objections. It omitted the word "acceleration," and it dropped the reference to withdrawal of occupation troops.

The third point of the Western agenda on a peace treaty is worded thus: "Problems relating to the re-establishment of German unity and the preparation of a treaty of peace."

Saturday the French deputy Alexandre Parodi, put forth a compromise. The West offered to include "examination of the existing level of armaments" and questions concerning Germany in this sphere, in its first point. This was the item under which they proposed to take up causes of present tension in Europe, including Soviet armament.

Today Gromyko declared categorically that Russia would insist on taking up "denazification and re-militarization" in Germany as a separate item.

Sells Farm for Evangelistic Career

Following a "revelation" which told 32-year-old Rufus Bender "to give up farming and sell everything to preach the word of God," he has embarked on career of evangelism. Family of six will give up their home at Elora, Ont., for trailer which will take Bender to "wherever there is a door opened to him."

Reds Charge Atrocities, Blame Canadian Sisters

TOKIO, March 13 (Reuter)—Two M/[illegible] Elizabeth Bennett (Ont.) and Miss Dorothy Venner M/[illegible] (Ont.) today that $100 000 in [illegible] gold [illegible] in the past 18 months in a Chinese [illegible] by the Canadian Ordinance operated by Canadian [illegible] correspondent of the sisters of the Missions of the [illegible] New China News Agency

The broadcast [illegible] International News Service [illegible] and the alleged [illegible] [illegible] treats to be the [illegible] the gold [illegible] [illegible] [illegible]

Island Public Works To Cost $2,250,000

Approximated $2,250,000 of Federal Government funds will be spent on public works on Vancouver Island and nearby islands in the next year.

This was indicated by estimates presented to the House of Commons yesterday by Finance Minister Abbott.

Of the total, $1,100,000 is new expenditure. The remainder is money previously voted but not yet spent.

Among the major new expenditures listed are $800,000 toward completion of the Post Office building in Victoria and $100,000 additional to be spent on Esquimalt jetty.

The principal expenditures for the islands are listed below. "Revote" in brackets indicates money previously voted but not yet spent.

Nanaimo public building (revote $50,000) $150,000. Victoria, addition to the Astrophysical Observatory (revote $50,000), Victoria post office building, $800,000. Airey Bay seaplane landing, (revote $30,000). Shawnigan Lake, wharf repairs, revote $10,000. Cape Mudge, Quadra Island, wharf and breakwater (revote $56,000). Chemainus breakwater (revote $34,000). Comox boat harbor (revote $80,000). Courtenay River mouth-harbor improvements (revote $38,000). Crofton wharf replacement (revote $45,000). Denman Island, wharf construction $72,000. Hornby landing (revote $7,000). Esquimalt, repairs and improvements to jetty (revote $218,000; $275,000). Friendly Cove, Nootka Island, breakwater (revote 36,000). Gauges, to complete harbor repairs and improvements (revote $20,000). Ladysmith, wharf renewal (revote $50,000). Maple Island wharf repairs and improvements, (revote $47,000; $68,000). Nanaimo, to complete harbor dredging (revote $117,000; $137,000).

Port Alberni, to complete dredging (revote $65,000; and for harbor improvements (revote $15,000). Shawnigan Lake, wharf and floats (revote $15,000). Bountiful breakwater and floats, revote $12,000.

Victoria harbor dredging (revote $75,000).

Spanish Chief of State Gets New "Title"

Central Press Canadian

Generalissimo Francisco Franco Spanish chief of state, is seen in circle of confusion playing with his first grandchild at baby's christening ceremony held recently in Madrid. Child, first born to Franco's daughter, Carmen and Marquis of Villaverde, was named Maria Del Carmen Esperanza Alejendra de la Santisima Trinidad and Todos Los Santos Countess of Argillo, seen behind candle, mother of baby's father, was godmother.

Club Installs New Members

The B.C. Electric Railway company's Quarter-Century Club has honored Victoria employees who have put in an aggregate of 100 years of service with the company.

At the club's second annual dinner at the Empress Hotel four newcomers were welcomed and installed by retiring president A. E. Grauer.

They are Miss Emileen Warder, supplies and cashier's department; Harold Hall, conductor; Sutton Bowman, J. W. Van Norman, retired customer services department executive, and Robert Tait of the transportation division.

President A. E. Grauer told the meeting that production must be stepped up in Canada because it is essential to the success of the rearmament program, and to produce enough goods for civilian consumption to talk blame plane.

There are more than 1,200 moving picture theatres in India but only a fifth of them show imported films.

Sidney-Bred Bull Wins Club Citation

A Sidney-bred Jersey bull has been proclaimed a superior sire by the Canadian Jersey Cattle Club, it was announced yesterday.

The bull is Eastern Ruby Signalman, bred by Reginald Thompson of Sidney and owned for a time by George W. Challenger of Sardis. It is the 71st bull to be so named in Canada and the 36th from British Columbia.

The RITZ
ECHO WEST GEORGIA AT
A COMPLETE CHOICE OF WELL-APPOINTED AND FULLY SERVICED APARTMENTS AND HOTEL ROOMS AT MODERATE RATES Manager John F. Cramp
VANCOUVER B.C.

Public Works to Cost Esquimalt $72,850

Esquimalt Council last night was faced with a public works committee estimate for 1951 of $72,850.

Councillor A. C. Wurtele, chairman of the public works committee, presented a budget which listed $28,000 for general maintenance as the largest single item.

New roads and maintenance increased the total by about $23,000 and the municipality's share of a new log for the Corrie Bridge boosted it another $3,000. Equipment, at the public works yard will cost $2,000 and $900 was needed for sanitation.

Councillor Wurtele reported that funds were not available for other projects this year and estimated that there's left out by the committee would have brought the total expenditure for council consideration up to $102,000. He recommended a $150,000 money by-law be drafted for public approval at December elections.

A Union Board of Health report on sewerage conditions in parts of Saanichwil was referred to D. D. Fulcher works superintendent, to deal with when building permits were issued.

WANT DETAILS

The report pointed out that in some sections of the municipality "said rock" made it impossible to build septic tanks for sewage disposal and that sewer mains were not available.

Councillor J. A. Carey thought some real estate agents were selling property without informing the purchasers of the sewer problems.

Council was of the opinion that detailed plans of the civilian defence set-up in this area should be tabled before the municipality was put to any further expense.

Action of Councillor James Bryant in pledging the municipality's share of assistance for Major-General C. R. Sloan, civilian defence co-ordinator for Victoria, at a recent meeting was endorsed by council.

Cost mission will be paid at the rate of $2.00 a year for the first six months and $1.00 a year thereafter, according to Rees A. T. Thomas. The Provincial Government will shoulder half the cost and the municipalities will make up the remainder.

Civil Defence Not Specified In Estimates

OTTAWA March 12 (CP)—The Government gave no precise indication today of what it proposed to spend on civil defence in the next fiscal year other than that it would be less than $13,413,000. The bill for military defence will be much more than that.

Estimates for civil defence were included in a total of $13,413,162 for Defence Department administration, including supervision services and civil defence.

However, the two largest subtotals were $5,263,000 for materials and supplies and $3,260,000 for buildings and construction of buildings and works and those two may well fall under civil defence.

AID TO ALLIES

Canada plans to spend another $145,000,000 on behalf of her Atlantic Pact allies in defence preparations by March 31, 1952.

In the current fiscal year ending March 31 next the Government appropriated $195,000,000 for that kind of spending.

The money goes for things such as arms, the training of European and on opening airfields for expanded air training.

* * *

HIGHWAY FUNDS

The Canadian Government has earmarked $15,000,000 as its contribution this year toward construction of a trans-Canada Highway.

The amount was included in the 1951-52 estimates tabled today in the Commons by Finance Minister D. C. Abbott. Last year the Government set aside $20,000,000 to pay to the provinces for work on the highway. Only $8,000,000 of that amount was spent.

The payments are made under terms of agreements negotiated a year ago with all Provinces except Nova Scotia and Quebec. The Federal Government undertook to pay half of the cost of a $200,000,000 two-lane, hard-surfaced highway stretching from Ft. John's, N.W.T. to Victoria. The highway is due to be completed in seven years.

* * *

ORGANIZATIONS

Annual Federal grants to various Canadian organizations has been boosted by $72,505 to $64,525, leading to a new $20,000 donation to the Canadian Olympic Association.

The 1951-52 estimates, tabled in the Commons today, showed that Boy Clubs of Canada also had been awarded $12,500.

The other grants to what the estimates called "sundry organizations" were the same as for 1950-51 and included the Canadian General Council of Boy Scouts $15,000; Canadian Council of the Girl Guides Association, $9,000; Royal Astronomical Society of Canada, $2,000; Royal Canadian Academy of Arts, $2,920; and the Canadian Writers' Foundation, $4,000.

Film Depicts Value of Bee To Province

A movie, "The Beneficent Bee," will be shown Wednesday, March 14, at 8 p.m. in the Uganda Room of Prince Robert House. It is sponsored by B.C. Honey Producers' Association, of Vancouver Island.

The film has been in the making for the last two years by the Provincial Government. It shows magnificent views of the Island and the Mainland as far north as the Peace River District and the important part in which the bee plays in the economy of British Columbia.

Victoria Horticultural society have been invited to attend as well as the general public. There will be no admission charge.

A business meeting is scheduled for after the showing of the film.

Officers and members of the

Engagements

Mr and Mrs. Douglas Irvine wish to announce the engagement of their eldest daughter, Dorothy Jeanita, to A/B Le Vern M. Cooper, only son of Mr. and Mrs. Cooper, of Palmerston, Ont. The wedding will take place on April 7 at 7.30 p.m. at Belmont Avenue United Church.

Announcements to appear under this heading will be received at The Colonist Advertising Department. Minimum charge $1.00 for 30 words and 10c for each additional line.

NONE FINER MADE
Chantecler CIGARETTE PAPERS
Chantecler

Come In Today and See This New
Westinghouse Washer
with sentinel switch which protects your motor and gears.
$159.50
EASY TERMS
MACDONALD'S
712 YATES STREET E 1171

QUALITY RYE AT A POPULAR PRICE
Adams OLD RYE WHISKY
This advertisement is not published or displayed by the Liquor Control Board or by the Government of British Columbia

When rheumatic pain gets you down, here's the quick way to get relief. Rub in soothing Minard's Liniment. Is it good? Just try it, you'll see!
RHEUMATIC PAIN?
MINARD'S "KING OF PAIN" LINIMENT

It Pays to Trade with Spotless

I Was Nearly Crazy With Fiery Itch—

THE MEMORIAL CHAPEL OF CHIMES
A Wide Variety Is Presented
In order that a family may more easily make a selection, we maintain a large number of caskets in our display rooms. Here it is an easy matter to make a selection in the desired material color and finish—and in a suitable price range.
SANDS MORTUARY LIMITED
FUNERAL DIRECTORS
BURIAL AT MOUNT ROYAL
Empire 7511

... come
Come, let these exciting, youthful new Meteors capture your heart with their clean, flowing lines, new appointments, new design features, new beauty
Custom Deluxe Four door Sedan
Deluxe Two-door Sedan
see...
You'll see striking new "Decoramic" interiors with an all-new satin silver instrument panel. You'll see splendid new colours, new upholsteries and a bold new grille.
Custom Deluxe Two door Sedan
Custom Deluxe Club Coupe
... drive
When you drive the new Meteor you'll find combined comfort—a new driving ease. In every way the new Meteor contributes to your driving pleasure. Before you buy any car, come . . . drive the new 1951 Meteor. You'll be glad you did.
Custom Deluxe Convertible Club Coupe
Custom Deluxe Station Wagon
1951
again miles ahead in the low-price field!
Meteor.
The responsive, dynamic 100 Hp. V-8 engine keeps Meteor "Miles Ahead" in performance with brilliant, thrilling power. Twenty years of painstaking research . . . all-out engineering effort have made this the finest ever built-in engine in the world.
And with "TOUCH O-MATIC" OVERDRIVE (optional at extra cost) driving is quieter, easier, more economical. Can engine speed—reduce engine wear
Listen to "The Ford Theatre" every Friday night—Dominion Network.
SEE YOUR METEOR DEALER FOR YOUR DEMONSTRATION DRIVE
PANDORA AT QUADRA
GLADWELL MOTORS
PHONE B 2111

This Is One Shoplifting Technique

Canadian Press

With shoplifting activities on increase in city, store managers, clerks and investigators are becoming increasingly vigilant. Posed photograph above shows one of more commonly used shoplifting techniques. Shoplifters have many methods of operation, practically all of them known to store personnel.

Detective Staffs Boosted

Thefts Growing in City Stores But Vigilance Increasing, Too

By RAY WORMALD

Business is "picking up" in many of the city's larger stores—but managers are not happy about it.

With every week that passes they become more and more concerned about shoplifting and practically all of them agree the practice has increased considerably over the past several months.

A check with a number of large city stores yesterday disclosed some interesting facts.

Most surprising, in the mind of an inquiring reporter, was the fact that very few offenders caught in the act are actually driven to such action through outright poverty.

USUALLY HAVE MONEY

"I've been associated with this kind of work for a long time" remarked one store detective, "and I've dealt with many shoplifters.

I have yet to come across one who did not have enough money on his person to pay for the article or articles he was trying to steal."

Who are the most frequent offenders?

The answer to this question varies with the size and type of store. In one of the city's largest food centres, for instance, the numbers of men and women apprehended are about equal. In one of the larger variety stores however, where a great deal of smaller items other than food are sold children are mostly to blame.

Persons actually caught in the process of shoplifting—and few of them get away with it for any length of time—seldom have any logical or even sensible explanation for their actions.

MOST FLUSTERED

"Most of them get flustered, say that they didn't mean to do it, or didn't realize what they were doing," reported one store detective. "And sometimes they just say they're sorry."

What happens when a shoplifter is arrested by a store manager or one of the firm's investigators?

Victorian* alerts make every effort to settle the matter without prosecuting. There are exceptions, of course depending on the nature of the theft, and the record of the accused.

"We always have to be extremely careful in these matters," remarked one store manager. "It's a known fact that some people have actually gone out of their way to be apprehended as shoplifters, only to turn around and threaten to sue the firm for false accusation."

PARENTS INFORMED

When children are caught, the usual course is to give them a stern warning, or telephone their parents and let them attend to a spanking. Sometimes if have parents bringing their children down to me to explain that the youngsters have shoplifted from the store, and to ask if I'd give them a talking to," said another manager.

Adults are given *every* opportunity to return the stolen goods or pay for them.

Meanwhile, most of the larger stores are increasing their vigilance and some have actually increased their detective branches.

*Victorian Alerts—Name of Victoria Retail Merchants' Association.

No Rush for Skid Chains

Winter Came Too Late For Antifreeze Dealers

By W. T. GALT
Colonist Business Editor

Victoria's March Winter may be over, but it's not forgotten by Victoria's service station operators.

"It came too late," many of them said yesterday, trotting a pronounced drop to last week's receipts.

"Business was just picking up for the year, getting a little better each week, then boom!—one service station man said.

"Usually we're busy on Saturdays at this time of year that we can't think," another said. "But last Saturday's rainfall just washed the cars in here on your fingers."

NO BOOM

Dealers said that the Winter came too late for a boom in antifreeze and skid-chain sales.

Most people were only too glad to leave their cars at home for a couple of days," a dealer said. "They didn't feel like buying antifreeze or chains. Just after paying out a lot when for license plates.

Another service station man predicted that the late week of Winter would keep pleasure driving curbed for another week or two.

"They won't want to put their nose out again until they're sure the Winter is over," he said.

IN STRIDE

Most agreed, however, that business from commercial cars and trucks had not been affected and that service stations would be able to take the slump in their stride.

Biggest complaint of most service station operators was the timing of the bad weather.

"If it had just come about a month earlier it would have been a different story," one dealer said, "we'd have a large stock of unsold antifreeze

Calvert
GRAND
RESERVE
Canadian Whisky
Distilled and Blended in the Calvert Tradition
CALVERT DISTILLERS (CANADA, LIMITED, AMHERSBURG, ONT.
This advertisement is not published or displayed by the Liquor Control Board or by the Government of British Columbia.

SO NERVOUS, WEAK, CRANKY
Just Before Your MONTHLY Period?

Do female functional monthly ailments make you suffer nervous irritability, tense emotions, weak, dragging sensations a few days before your period? Then start taking Lydia E. Pinkham's Vegetable Compound to relieve such symptoms.
Pinkham's Compound not only relieves these pre-period nervous, weak, tired feelings but also monthly pain of this nature. Truly the women's friend!
More: Do you say prefer Lydia E. Pinkham's TABLETS with added iron.
LYDIA E. PINKHAM'S VEGETABLE COMPOUND

Pats' Losses Higher Than Expected; List Shows Six Dead, Nine Wounded

OTTAWA, March 12 (CP)—The Army reported... Canada's Korean casualty today as pilots went ahead for shipping 5,000 more Canadian troops to that theatre to help buttress the front against a possible Chinese spring offensive.

Indications were that the 25th Brigade will pull out of Fort Lewis, Wash., early in April for the Far East.

Brig. Frank Fleury, senior Canadian officer at Gen. Douglas MacArthur's Tokio headquarters, flew into Ottawa today to go into conference with army officials about the movement.

ABOVE EXPECTATIONS

Meanwhile, the fourth casualty list issued since the 2nd Battalion, Princess Patricia's Canadian Light Infantry, went into action February 30, indicated casualties are occurring above the average Defence Minister Brooke Claxton had anticipated.

Mr. Claxton told the Commons some time ago 85 replacements a month were planned for the battalion.

Today's list showed that the Patricias have suffered 66 casualties in between two and three weeks—17 dead 46 wounded and five injured in battle accidents.

The lists never show when the casualties were suffered but usually are at least four or five days behind the actual incidents. Some of the wounded probably will be able to report for duty quickly.

DIPLOMA DEVELOPMENTS

Brig. Fleury's arrival from Tokio is the signal for Army Headquarters to launch wide-ranging discussions not only about movement of the rest of the brigade to Korea to join the Patricias but about de-

External Affairs Minister Lester B. Pearson told a press conference last week the United Nations forces are being reinforced with the Canadian brigade and other troops "to provide against all contingencies," mainly a possible Chinese Reds offensive.

It still isn't clear whether that offensive is coming. If it is, the Canadian brigade should be in action against it some time early in May, since it takes about three weeks to cross the Pacific.

KILLED IN AUTION

Today's casualty list:

Letkeman: Theodore Norman, L.-Cpl. Mrs. Helen Letkeman (mother), Steinbach, Man.

Morford: James Henry, Pte. Wilfred J. H. Morford (father), Ballantrae, Ont.

Pearson, Royal Blanus, Pte., Mrs. Hazel Pearson (mother), Edmonton.

Spotte, Douglas Edwin, Pte., Mrs. Audrey Spotte (mother), Hamilton.

Warren, John Redmond, Pte., J. C. Warren (father), Montreal.

Wylie, Lloyd Keith, Pte., Mrs. Jeanne Caroline Wylie (wife), Vancouver.

WOUNDED

Adams, Cecil Barclay, Pte., Mrs. Josephine Adams (mother), Enfield, N.B.

Bathop, Allison Eugene, Pte., Mrs. Ida Bishop (mother), Chipman, N.B.

Colquhoun, Ross MacKay, L.-Cpl., Calgary.

Cook, Lauchlin Thomson, L.-Cpl., Mrs. Jennette Cook (mother), Lisgar, Alta.

Hughes, Kenneth Archibald, Pte., Archibald Hughes (father), Oshawa, Ont.

Lest, Percy Stanley, Pte., Mrs. Ethelene Lest (wife), Rothwell, N.B.

Love, William Oswald, Pte., Mrs. Rachel Love (mother), Poreupine Plains, Sask.

Man Admits Robbery At Sidney

Lewis Alexander Fines was remanded to today for sentence in city police court after he pleaded guilty to a fourth charge of theft yesterday in city police court.

The accused admitted breaking a window at Radio Specialties, Ltd., Sidney, and stealing three small radios valued at $150.

Fines pleaded guilty Saturday to one charge of breaking and entry and theft and three of theft.

Erskine Andersen and Robert MacMillan, charged with keeping a gaming house, were given another week's remand.

Robert N. Stevens was remanded to Wednesday after he pleaded not guilty to a charge of begging.

DRIVER FINED

Stanford C. Wray was fined $50 and prohibited from driving for two months after he pleaded guilty to a charge of dangerous driving.

Seizure of six months determinate and two years less a day indeterminate at New Haven Borstal School was ordered upon Samuel Campbell, who pleaded guilty earlier in charges of jewelry theft.

Steve Johnson, proprietor of the Topper Cafe, was ordered to pay $188 plus a $100 fine and $2.50 costs after he pleaded guilty to a charge of making improper statements in connection with Federal tax returns.

Victoria Symphony conductor Hans Gruber was fined $25 when he pleaded guilty to a charge of operating a car without 1951 licence plates.

CHEVRON SUPREME GASOLINE
...IT'S TERRIFIC IN TRAFFIC
CHEVRON GAS STATION

TURN YOUR OLD GOLD INTO CASH
K. A. McLeod Co. Ltd.
Now Located at 1111 Douglas

Musical Society Hears Two Guests

Jessie McGilmer violin, and Marjorie Gilbert, dramatics, were guest artists at the meeting of the Junior Musical Arts Society held yesterday at Inverness Hall.

Participants in the society's program were Carol Small, Valerie Wade, Bobby Harvey, Patricia Scurrah, Margaret Gilden, Sandra Forrester, Sharon Armstrong, Jean Hardie, Bruce Hupfield, Barbara Wallace, Sandra Crombie, Josephine Lister, Sylvia Gough and Patricia White.

All Witnesses Voice Favor Of Libby Dam

SPOKANE, Wash., March 12 (P—Eighteen witnesses appeared before the International Joint Commission today and urged approval for the proposed $271,000,000 dam on the Kootenai River near Libby, Mont.

No one talked against it. Senator Henry Dworshak (Rep., Idaho), who attended the hearing as an observer, for the Senate Public Works Committee, commented:

"Impressed by the unanimity evidenced here, I am convinced that we should have this dam constructed as soon as possible for its contributions to the northwest power pool and its flood control in the Bonners Ferry, Ida., region."

Brig.-Gen. O. E. Walsh of Portland, Ore., North Pacific Division engineer for the Army Corps of Engineers, told the commission the dam would make available 4,400,000 - 800 kilowatts annually and would provide "complete flood control" for the Kootenai River.

U.S. Air Force Orders Austin Vehicles

Information regarding the Austin contract was released on receipt of an order from the United States Air Force for 35 Austin buses. These buses, which are specially designed to seat 37 passengers, and will be used to transport service personnel in the United Kingdom and on the Continent. The order follows the first buses sold by a dark blue Austin to white and gold livery. The order will be completed within 10 weeks, Austin officials stated.

Vehicles in the 141 941 Mark 5C, Vigorous — and 1050 Yates St. Victoria are B.C. distributors for all Austin Commercial units.

Never Before!
Last Day of This Offer!
BRAND NEW... TANK-TYPE VACUUM CLEANER
Name Withheld Due to Drastic Price Reduction
Only 14.95 CASH PRICE
Phone B2231
COMPLETE WITH 7 ATTACHMENTS
GUARANTEED 1 YEAR
TODAY FOR
FREE HOME DEMONSTRATION WITHOUT OBLIGATION
OR WRITE TO . . .
Buy with confidence from the largest and oldest vacuum stores in the world.
STATE VACUUM STORES, INC.
850 FORT STREET
NONE SOLD TO TRADE

The Case of the Part-Time Mother

SHAMEFACED, the lad stood quietly waiting for the judge to S.? deliver a verdict. Jane Williams looked at her son through tear-filled eyes.

True, the offence was minor . . . the judge almost certain to suspend sentence. But the hard fact was that there he stood . . . *her son Tom* . . . charged in a courtroom. How could this have happened? Tom had always been a good boy . . . a the dependable one in the family. It had been Tom who cared for the other children when she had to go to work, after her husband died.

Jane Williams realized now that Tom had needed care, too . . . the constant, watchful care of a parent for a growing boy. But she never saw him during the day . . . and the younger children took every moment she had after her day's work downtown.

If only Tom's father had provided for their future. If only he had foreseen the essential need for a continuing income while the family was growing up. She would have been able to stay home then — to know she belonged — and give Tom all the loving care he deserved — and needed!

Think! Could this happen to your wife?

* * *

There is a way to guarantee a secure future for your loved ones. Your Prudential representative has a planning method called The Dollar Guide. With it, you can decide in advance many dollars your family will need to protect them against the future.

For your present peace of mind, and for the future benefit of your family, ask a Prudential representative to explain how you can plan a lifetime today . . . with The Prudential Dollar Guide.

THE PRUDENTIAL
INSURANCE COMPANY OF AMERICA
Serving Canadians Families for over 75 Years
Over One Million Canadian Policyholders
CANADIAN HEAD OFFICE—TORONTO — HOME OFFICE—NEWARK, N.J.

To Accompany Wallaces On Wednesday Evening

SOCIAL AND PERSONAL

His Honor the Lieutenant-Governor and Mrs. Wallace will be accompanied by Wing Commander D. D. Campbell and Miss Ruth McLean when they attend the opening performance of Tuinqaw at the Royal Theatre on Wednesday evening.

Tea Postponed

Owing to the indisposition of Mrs. Gordon Wismer, the tea which was to have been held at her home, 1201 Gillespie Place, on Wednesday afternoon, has been postponed.

* * *

Returns from California

Mrs. G. Bennett has returned from a five-month holiday in California and is staying with her son-in-law and daughter, Mr. and Mrs. Howard Vain, 1170 Oxford Street. While in the South, Mrs. Bennett was with Dr. and Mrs. Dendall Holmes at Redondo Beach, and also visited relatives at Coronado.

* * *

Mrs. Lila Wallace came from Redvale, Alta., to attend the wedding of her eldest daughter, Miss Myrtle Wallace, to Mr. J. W. Boyd, Saturday evening.

* * *

In honor of present and former executive members of Dr. O. M. Jones Chapter, I.O.D.E., Mrs. T. G. Clarke, regent, and Mrs. Thos. A. Clarke, immediate past regent, entertained at tea at the former's home, 1220 Roslyn Road, on Thursday afternoon. Mrs. H. A. Stuart presided at the tea table which was attractively centred with red tulips. Fifteen guests were invited.

* * *

Mrs. W. N. Lunfesty who left for England on March 20, was honored recently by the Ex-Telephone Operators' Club at a party at the home of Mrs. T. Hammett, 426 Chester Street. Mrs. H. Reston presented a brown leather handbag to the honor guest.

A Buffet supper was served from a table covered with a handembroidered cloth centred with a miniature sailing ship and cake inscribed with "Bon Voyage".

* * *

Mr. and Mrs. V. J. Madden returned on Sunday to the family home on Clifford Street, from Rochester, Minn., where Mrs. Madden was a patient in the Mayo Clinic.

* * *

Mrs. A. W. Wurd has left her home at 48 South Turner Street to reside with her son and daughter-in-law at 326 Donald Street.

* * *

Miss June Hollioz was honored on Saturday evening at a miscellaneous shower given by Miss Sheila Stretton and Miss J. Edgar Browne at the home of the latter's mother, Mrs. H. S. Hallon, 2556 Beach Drive. The bride-elect was presented with a corsage of gardenias and violets and her mother, Mrs. E. Hallioz, received a corsage of pink roses and carnations. The gifts were concealed in a red schoolhouse in compliment to Miss Hallioz, who is a teacher at Lake Cowichan High School. Guests were Mrs. A. Hallion, Mrs. E. Lemming, Mrs. D. Hackett and Misses Dorothy Tubbs, June and Lorraine Lemming, Shirley and Lorna Hallioz, and Eleanor and Peggy Melville.

* * *

Out-of-town guests at the wedding of Miss Mary J. MacArthur to Mr. W. J. "Bill" Bartlett Friday evening were Mr. and Mrs. Donald Render, Port Angeles; Mr. Jack McDonald, Vancouver.

* *

Relatives and friends from out of town present at the Wade-Pilgrim nuptials Saturday evening at St. Martin's-in-the-Field were Mrs. H. J. DuRose of Dawson Creek, B.C.; Mrs. J. Haworth, Edgewood, B.C.; Mrs. Jack Carthew and Mrs. Thomas Knight, both of Comox, V.I.

* * *

At the Toll-Nayhurst wedding Saturday evening at Christ Church Cathedral, were the following out-of-town guests: Mrs. W. J. Toll, London, Ont.; Mrs. C. Wareham, Sarnia, Ont., Mrs. C. Talbot, Seattle, Mrs. H. Horne, Nanaimo.

* * *

Mr. and Mrs. F. Bufton came from Stockton, Calif., to attend the marriage of their niece, Miss Gwendolyn M. Brown, to Mr. L. Kenneth Beall Saturday evening at St. John's Church. Also present from out of town were Mr. and Mrs. E. A. Richardson, Deep Cove, Mr. and Mrs. Eric Phillips, Sooke, V.I.

Spend Honeymoon Up-Island

Calla lilies and baskets of Spring flowers formed an attractive setting Saturday evening at Grace Lutheran Church, Burnside Street at Quadra and Avenue, for the marriage of Myrtle Luella Wallace, eldest daughter of Mrs. Lila Wallace of Richdale, Alberta, and Mr. Williams Wallace, 1273 McKenzie Street, Victoria, and John Wilfrid Boyd, son of Mr and Mrs. W. J. Boyd, 3182 Bridge Avenue. Rev. F. H. Nygaard read the nuptial service and Mrs. J. W. Barker was at the piano. While the register was being signed Mrs. L. Miller sang "O Perfect Love" and "O Promise Me."

Given in marriage by her father, the pretty bride was gowned in white satin styled with lace yoke and tiny satin collar, lily-point sleeves and graceful skirt sweeping in a full train. Her circular veil, edged with lace, was arranged under a lace Juliet cap and fell to full length. Pearl earrings were her only jewelry and she carried mauve orchids and lily of the valley.

Attending her sister as matron of honor was Mrs. E. Verchaere wearing pale blue taffeta with blue lace gloves and headdress. She carried a bouquet of pink carnations and white stocks. The bridegroom had Mr. Earl Carew as best man, while Mr. Ted Bremner ushered.

The reception was held at the Pearson's Institute Hall, Superior Street. Mrs. Wallace and Mrs. Boyd welcomed guests with the newlyweds standing before a decorated archway. The three-tiered cake, trimmed with tiny pink rosebuds, was cut by the couple. The toast to the bride was given by Mr. Jos. Ball. Leaving by motor for a honeymoon Up-Island, the bride wore a three-piece suit of dusty blue wool gabardine with white hat, black and white accessories and a mauve orchid corsage.

Mr. and Mrs. Boyd will make their home at 3822 Douglas Street.

Better Choose CROWN...

for smooth reliability

Smooth as ribbon . . . strong . . . dependable—that's the Crown Zipper! See it on the handy "try-before-you-buy" package. It's contour-slim and flexible. Get it in your favourite action course, for new sewing and to replace faulty zippers.

BETTER BECAUSE . . .

1. Teeth are die-cast—won't come off—they're moulded to tape permanently.
2. Baked, enamel finish won't chip off—it's Bondtan.
3. Slider works in both directions, avoids embarrassment.
4. Crown's come no more! Colour-matched to threads!

THE THREE GREAT NAMES IN SEWING
J. & P. Coats' Chain • Clark's Basting • Crown Zipper
. . . backed by 150 years of experience.

J.&P.COATS
CROWN
ZIPPER

LONDON (CP)—A seven-foot wall was built to stop schoolboys playing in the yard of St. Mark's Church. One boy was praised for scaling the wall anyway. He saw smoke from the vestry window, scrambled over the wall and gave the alarm.

Plastering and Re Skylit for Spring

Half-Size DRESSES from $15.95

Mayfair Fashions

764 PORT ST.

Plan Easter Bonnet Ball at Yacht Club

—Colonist Photo.

Prizes for the best headdress will feature the Easter Bonnet Ball to be held at the Royal Victoria Yacht Club on Saturday, March 17. The fancy headdresses and masks will be worn until the judging takes place at 10:30 p.m. A floor show and music by the Cubaneers will be added attractions. Tickets for additional guests may be obtained by members at the Club. The committee in charge are pictured above, from left, to right: Mrs. R. J. Burns, prizes; Mrs. H. Wilbur, publicity; Miss J. Willsher, convener; Mrs. J. D. Gooderham, reservations, and Mrs. L. S. Roland, catering.

Vancouver Island Social News

QUALICUM BEACH, March 12—"How about going hoboing today"? and four ladies of the W.A. of Grace United Church, Comiss, on Thursday last. These ladies had cars owned, borrowed or stolen as the case may be), and they raced over the country-side, picking up their quota of members, who had to come just as they were—curlers in hair, no touch paint, soiled house-dresses or aprons, no stockings or in carpet slippers. It didn't matter how they looked, they were not to take time to get dressed up. Just come!

So the lady of the manse at Qualicum Beach had the surprise of her life when she answered an emphatic and determined pounding at her back door, and in poured all the Crossing Robes—about 20 of them, out on a lark and demanding a "handout." Thar did differ in they scene wood in reason, but were relieved to see that the manse was heated by oil and sawdust. A course of hours of laughter and fun were enjoyed by all and they left, saying they would put a large X on the door to show the next hobo going there that it was a good place for a handout.

And the minister's wife sank into a chair with a happy sigh and exclaimed, "That's the friendliest thing that has happened to me for a long, long time."

* * *

NANAIMO, March 12—Bastion Chapter, I.O.D.E., donated $100 to the Boy Scout Association when they met recently.

The chapter has adopted a school on the West Coast near CowPer-Cra, Chairman of the education committee Mrs. A. Vanger, was given the power to go ahead with the purchase of supplies needed at the school.

Mrs O. C. Baker, regent, and Mrs. Vic Fawcett were appointed delegates to the provincial convention to be held in Victoria in April.

Plans were made to hold a Founder's Day tea at the home of Dr. and Mrs E. D. Emery on March 16.

Mrs C. H. Barker was appointed councillor on the provincial executive of the I.O.D.E.

Report on the formation of a unit of the Canoe Society here was given by Mrs. J. S. Curran.

JUNE 26 has been set as the date for the annual garden party.

* * *

CHEMAINUS

CHEMAINUS, March 12—Despite stormy weather ten members of W.A Canadian Legion, Branch 141, attended the recent meeting in Chemainus Elementary School. The sum of $56, proceeds of the home-cooking sale, are being handed over to the Crossoph Fund, to clear off the debt remaining for moving of cenotaph and cement curbing around the grounds.

Two hundred and seventy-five pounds of wool, sent by the Legion members for making of blankets, will net the W.A. four blankets, plus two additional premium ones.

* * *

PORT ALBERNI

PORT ALBERNI, March 12—The first public function in the new auditorium of Alberni Elementary School was attended by over 200 guests when the Alberni P.-T.A. entertained at tea. Mrs. Harry Speckland convened the affair, held in connection with open house on Education Week program.

Presiding at the tea were Mrs. C. M. Pinco and Mrs. J. Shippey. Members were assisted in serving tea by Grade VI girls.

The green and white color scheme used in decorating the auditorium was accented by tall vases of daffodils and pussy willows on the lace-covered head table.

* * *

LADYSMITH

LADYSMITH, March 12.—Mrs. Alice Mitchell, R.N., has been elected to the post of treasurer of the Cowichan-Newcastle Chapter of the Registered Nurses' Association of B.C. Election of officers was held at the quarterly meeting at Chemainus. Others appointed are: Mrs. Marjorie Langiois, Duncan, president; Miss C. Cook, Duncan, vice-president; Miss D. Blanshpe, Chemainus, secretary.

Miss Alice Wright, R.N., registrar of Nurses, R.N.A., of B.C., was guest speaker. Eight nurses from Ladysmith attended.

* * *

PARKSVILLE

PARKSVILLE, March 12.—In honor of Mr. and Mrs. E. Percy Trill, the former Mrs. E. M. Hollins, whose marriage took place on February 24, a surprise party was held at their Parksville home by 27 relatives and friends last Saturday evening.

A carnation corsage for the bride and a rosebud buttonhole for the groom were presented by Mrs. A. Rushton. The toast to the bride was made by Mr. Harvey Stovel, and a suitable response made by the groom.

A beautifully decorated wedding cake made by Mrs. Trill's daughter, Mrs H. Stovel, graced the refreshment table. On behalf of members of the family Mr. Ernest Rushton presented the bride and groom with two garden chairs.

The occasion also marked a family reunion as Mrs Trill's son-in-law and daughter, Mr. and Mrs. F. Trott of Calgary were there and also Mr. and Mrs. E. Trill of Victoria, the groom's son and the bride's daughter.

* * *

STURDY FLEET

"The Royal New Zealand Navy, established in 1913, had one cruiser and seven frigates in commission in 1950.

LADIES' IMPORTED
SUITS and COATS From the British Isles
SCOTCH SWEATERS
IMPORTED SKIRTS
SERVICE 1951 SAVE 1951 STYLE
Corner PORT and GOV'T
PICCADILLY SHOPPE

Employment Service Benefits Outlined to Women's Council

"What do you know about your National Employment Service" was the provocative title of a talk given yesterday afternoon by Mr. V. L. Smith to the Local Council of Women. Mr. Smith, who is with the local N.E.S. office, spoke following the regular business meeting of the Council held at the Y.W.C.A.

The speaker traced briefly the information of the service in 1940 which operated as the National Selective

"The purpose of the N.E.S. are to bring employer and prospective employee together and to act as a guardian of the Unemployment Insurance Fund," said Mr. Smith.

The speaker designated the Unemployment Insurance Act, whereby all money paid in is used only for benefits and no other purpose, as "the finest piece of legislation in Canada."

"During 1950 the sum of $664,376.24 was paid out in benefits from our office at 1020 Johnson, Street," he explained.

All costs of operating administration and salaries are paid by the Government.

200 OFFICES

Mr. Smith pointed out the advantages of the Unemployment Insurance Fund Which has a reserve of approximately $612,000,000 and benefits during 1950 in Canada. He compared this to a average pre-war year when $66,367,000 was paid out by the Government when there was no provisional fund to draw from.

"There are 200 offices in Canada," stated Mr. Smith.

"The emphasis in our work is on public service," he declared. The service fills orders for applicants, screens applicants if necessary, provides counselling service and very often, clears orders to other parts of the country where they may be filled if requirements cannot be met locally.

Regular business preceded Mr. Smith's talk when President Miss A. M. Petty reported on the results to be passed at the Provincial Convention.

The Home Economics and Dietetics Association was welcomed as a new affiliate.

Native Daughters' St. Patrick's Tea

The Native Daughters of British Columbia, Post No. 2, will hold a St. Patrick's tea at the Hudson's Bay Co., in the mezzanine" recreation room, third floor, Saturday, March 17, between 2 and 4:30 p.m. Committee in charge are: Mrs. M. Downs, Mrs. B. Norgrove, Mrs. H. Cruickshanks, Miss J. Lorimer and Miss W. Fletcher. Proceeds in aid of Senior Citizens' work.

Members are requested to attend the next meeting, to be held Thursday, at 8 p.m. at the K. of P. Hall, for nomination of officers.

Name Conveners

At the recent meeting of the Sisters of Alden Chapter, I.O.D.E., conveners appointed were: Mrs. D. Pringle, Empire study; Mrs. R. H. McLaughlin, post-war; Mrs. G. Humiston, child and family welfare; Mrs. M. Atkinson, films; Mrs. T. Watt, films; Miss R. Hamer, emigre and world affairs; Mrs. A. D. Whittier, work in India; Mrs. E. Mew, child and family welfare with Mrs. M. A. Douglas as co-convener; and Mrs. F. J. Nolan, press.

Mrs. W. Brynjolfson, educational secretary, read letters of thanks from lighthouses and schools for books received from the Chapter.

One new member, Mrs. A. Edwards was welcomed.

Hears Reports

The Christ Church Cathedral Women's Parish Guild met recently with Mrs. K. Jaffray presiding.

It was announced that Dean G. R. Calvert has given the Guild permission to use the Deanery grounds for the annual garden party in June.

Mrs. M. H. French reported on her visits to the B.C. Protestant Orphanage. Visitors are welcome at all times, she pointed out.

Mrs. J. F. K English announced that the sewing committee will meet on Friday at 10 a.m. and every second Friday thereafter.

Miss M. Lettice addressed the meeting on the work of the Cathedral Church Guild which cares for and cleans the altar appointments, and decorated the Cathedral for services.

Chapter Names New Conveners

The following conveners were appointed at the business meeting of the Navy League Chapter, I.O.D.E., Mrs. H. W. Bissett, postwar work; Mrs. T. C. Davies, ex-service, Mrs. T. Watt, films; Miss R. Hamer, emigre and world affairs; Mrs. A. D. Whittier, work in India; Mrs. E. Mew, child and family welfare with Mrs. M. A. Douglas as co-convener; and Mrs. F. J. Nolan, press.

Mrs. W. Brynjolfson, educational secretary, read letters of thanks from lighthouses and schools for books received from the Chapter.

One new member, Mrs. A. Edwards was welcomed.

Hears Reports

The Christ Church Cathedral Women's Parish Guild met recently with Mrs. K. Jaffray presiding.

It was announced that Dean G. R. Calvert has given the Guild permission to use the Deanery grounds for the annual garden party in June.

Mrs. M. H. French reported on her visits to the B.C. Protestant Orphanage. Visitors are welcome at all times, she pointed out.

Mrs. J. F. K English announced that the sewing committee will meet on Friday at 10 a.m. and every second Friday thereafter.

Miss M. Lettice addressed the meeting on the work of the Cathedral Church Guild which cares for and cleans the altar appointments, and decorated the Cathedral for services.

PERFECT BLUEBIRD DIAMONDS

Select the Perfect Diamond Now

EASY TERMS AT NO EXTRA COST

ROSE'S LTD

JEWELERS 1317 DOUGLAS

VICTORIA'S FAVORITE SHOE STORE

SIMPSON'S

Serving You Now, Out of Convenient New Location

712 VIEW ST.

YOU are invited to inspect our complete line of serviceable, comfortable footwear . . . for EVERY member of the family.

SIMPSON'S FOOTWEAR LTD

712 VIEW ST. PHONE G 6514

Here's a Brand New Gothic Bra

that adjusts to fit you!

Gothic* Back-lace . . . your up-to-the-minute bra that actually adjusts to the lines of least resistance . . . bringing you unheard-of comfort, day-long control!

See how it laves . . . just as nature would want it . . . smoothing just as you would want it! And look how the eyelets are kept away from your skin by kitten-soft flannel!

Then there are exclusive Cordtex* inserts to set your shoulders free . . . and are Fabrilast* straps that simply refuse to break!

GET THE GOTHIC BACK-LACE THAT SUITS YOU BEST
Bandeau or longline! Elbe or Arietta design! Satin, broadcloth or net!

Shoulders take a holiday when you wear a Gothic Bra!

GOTHIC Bra by Dorothy BANDEAU

Another Dominion Corset Creation

*Trade Mark

TRUST Dorothy Gray

The combined know-how of Dorothy Gray connoisseurs has created a modern powder base cream you can trust, Dorothy Gray Finisheen. Keeps skin looking creamy-moist for hours . . . covers imperfections . . . gives rare colouring. To five shades—$1.50.

At important cosmetic counters.

P.S. Naturally the perfect powder base deserves the perfect face powder . . . Dorothy Gray Portrait . . . in Nonegay . . . in 9 matching shades $1.35, $1.75

Dorothy Gray

AMERICAN DESIGN OF BEAUTY
TORONTO • NEW YORK • LONDON

Transport Group Plans Cabaret

Transport company representatives from Victoria and Seattle are expected to attend the first annual Travel Cabaret Supper Dance in ten years to be staged by the Vancouver Passenger Men's Association which will take place at the Cave Cabaret, Vancouver, on April 6. The event will coincide with the 25th anniversary of the association.

Lending their patronage to the affair are Mr. B. M. Greene, general passenger agent, Canadian National Railways, and honorary president of the V.P.M.A. and Mrs. Greene, Mr. Gerald McBean, managing director, Union Steamships Co., and Mrs. McBean; Mr. W. J. Dalby, regional traffic manager, Trans Canada Airlines, and Mrs. Dalby, and Mr. I. W. Nail, vice-president and general manager, S.C. Motor Transportation, and Mrs. Nail.

Mark Golden Wedding

Mr and Mrs. John Gilman of Duncan, formerly of Victoria and Sidney, marked their 50th wedding anniversary on March 12. They were married in Mt. Pleasant Baptist Church, Vancouver. A family dinner was held Sunday evening at the Alderley Hotel, Duncan, and Monday they were at home to their friends at their residence, 555 Cornwall Avenue. They have seven children, Mrs. J. A. Rose, Victoria; Mrs. D. B. McDonald, Courtenay; Mrs. R. E. McTaggert, Vancouver; Mrs. R. Blanford (deceased); Mr. Robert, Mr. Fred and Mr. Jack Gilman of Duncan.

Clubs and Societies

St. David's Women's Guild will meet at the home of Mrs. M. Fairclough, Doumac Avenue, Tuesday at 2.30 p.m.

* * *

Victoria Prairie Group will meet on March 16 in the Memorial Hall at 8 p.m. Open to all.

Sir Matthew Baillie Begbie Chapter I.O.D.E. will meet on Friday at 2.30 p.m. at headquarters.

* * *

Blanshard Vase P.-T.A. will meet in the school on Wednesday at 8 p.m. There will be a short program and refreshments.

* * *

Equimalt Women's Institute will hold a birthday tea on Thursday afternoon at 2.[illegible] in the parish hall of St. Paul's Naval and Garrison Church, Equimalt Road.

* * *

Carse Rebekah Lodge, No. 45 will move March 15 at 1.30 p.m. in the Odd Fellows' Hall, Douglas Street. The initiatory degree will be conferred on three new members.

* * *

Dunmuir-Cedar Hill P.-T.A. will meet in the school auditorium on March 14 at 8 p.m. A buzz session is to be held and films will be shown.

* * *

The regular meeting of the Royal Bride Chapter, I.O.D.E. will be held on Thursday evening at 8 o'clock at the home of Mrs. H. N. Parrott, 2970 Washburne Road.

* * *

The Victoria Ex-Service Women's Branch, No. 102, B.E.S.L., will hold a court whist party in the auditorium of Britannia Legion Hall on Wednesday at 8 p.m. There will be prizes and refreshments.

* * *

The Victoria Chapter of the Registered Nurses' Association will meet at St. Joseph's Hospital Nurses' Home on Tuesday at 7.45 p.m. Business of special emergency. Admission by 1951-52 registration cards only.

* * *

Sir James and Lady Douglas P.-T.A. have named Mrs. E. Smith, Mrs. D. Radcliff, Mrs. K. Leeming, Mrs. L. Mouray, Mrs. J. MacCormac and Mr. R. Whitfield as delegates to the B.C. Parent-Teacher Federation Convention.

* * *

An St. Patrick's tea will be held in the hall by the Royal Oak Women's Institute Wednesday afternoon at 3 p.m. There will be homecooking and novelties for sale. Members are notified that the regular meeting will take place in the morning.

* * *

St. Matthew's Guild, Langford, will hold a Shamrock tea in the Community Hall on March 15 at 2.30 p.m. Miss Elmay Flett will exhibit her clay models, murals and handicrafts. Conveners are: Mrs. O. McGregor, work stall; Mrs. A. Baxter, homecooking; Mrs. F. A. Hincks, contests. Mrs. E. A. Wildman, afternoon tea, and Mrs. C. Williams will supervise the girls' friendship circle tea.

Today's Pattern

9104
2-21
10—17

MARIAN MARTIN

Fresh as spring, sweet as you are! Scallop little bloused and full-circle skirt are party-pay. Add slipper-jacket for daytime dates!

Pattern 9104 comes in Jr. Miss sizes 11, 13, 15, 17. Size 13 blouse, 1¾ yards 39-inch; skirt 3¾ yards contrast; jacket 1¾ yards 35-inch.

This easy-to-use pattern gives perfect fit. Complete, illustrated New Chart shows you every step.

Send TWENTY-FIVE CENTS in coins (stamps cannot be accepted) for this pattern to the Marian Martin Pattern Department, The Victoria Colonist, 60 Front Street, West Toronto, Ont. Print plainly SIZE, NAME, ADDRESS, STYLE NUMBER. The pattern will be mailed from Toronto and should reach you in two weeks or less.

Have you seen The new fall-issue? The new Spring suits? Ensemble? The new wrap-ons? Order our new Marian Martin pattern book, spread all about your beautiful Spring wardrobes. Included in book—a free pattern of a new Spring hat. Send just twenty-five cents for your copy today!

Today's Pattern

971

LAURA WHEELER

It's the thing! It's the handiest little quick-sews fashion ever! Wear it now and all Summer with simply everything. Quick crochet!

Crazy shell-stitch in white or pastel cotton for Quiet Pattern 971; directions, sizes 33-34, 36-38.

Laura Wheeler's improved pattern makes crochet and knitting so simple with its charts, photos and concise directions.

Send TWENTY-FIVE CENTS in coins (stamps cannot be accepted) for this pattern to the Laura Wheeler Pattern Department, The Victoria Colonist, 60 Front Street, West, Toronto, Ont. Print plainly SIZE, NAME, ADDRESS, STYLE NUMBER. The pattern will be mailed from Toronto and should reach you in two weeks or less.

Send Twenty-Five Cents more (in coins) for our Laura Wheeler Needlecraft Book. Illustrations of patterns for crochet, embroidery, knitting, household accessories, dolls, fun, many hobby and gift ideas. A free pattern is printed in the book.

NEW FROM BIRKS

Small...but Powerful

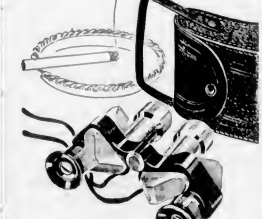

These miniature prismatic field glasses can be carried in either pocket or lady's handbag. Ideal for outdoor or for the theatre. Wide field of view, rotated lens. Complete with leather carrying case.

6 x 15 ..... 20.00
7 x 18 ..... 25.00

BIRKS JEWELLERS

764 - 768 YATES

Plan Bazaar at Synagogue

Columbia Photo

Mrs. Joseph Rose, president of the Regina Peiser Chapter of Hadassah of Victoria, which will hold a bazaar on March 14 from 2 to 5 p.m. at the Synagogue, corner of Blanshard and Pandora. Proceeds of the bazaar, which is being sponsored by Mrs. S. Bricker, will go for aid to the children of Israel. Alderman Hilda Barker will officially open the bazaar at 2 p.m. There will be stalls of home cooking, canned goods, hand embroidery, hand knits, white elephant and new articles.

First-prize winner in the recent New Method fashions Dry Cleaning contest, Miss Ruth Morgan, of 2508 Orchard Avenue, Oak Bay, happily receives a $200 cheque from Hugh H. Stephen, vice-president of new method. Looking on is Mr. Bruce Mawdsley, the New Method routeman in Miss Morgan's district. Winner of the $100 second prize was Mr. Ross C. Barman, of 2600 Queenwood Drive. Third prize of $50 was won by Mrs. Helen H. Wheeler, of Suite 2 800 Balmoral Road. Forty-three cash awards totaling $700 were distributed to Vancouver Island residents.

C.W.L. Honors Mrs. McDonnell

In recognition of long and faithful service as librarian of Veritas Library, Mrs. Nora McDonnell was made an honorary life member of the Senior Subdivision of the Catholic Women's League at their recent meeting.

President Mrs. C. M. Mulcahy presented Mrs. McDonnell with a life membership card and a gift from members. Mrs. S. M. Hanley, one of the new members, gave an interesting resume of organization and methods adopted in other parts of Canada.

At the conclusion of conveners' reports, Miss J. Madeline Clay, national convener, spoke on the constitution of the Catholic Women's League. "The objects of the league are to unite Catholic women of our country in a bond of fellowship for the promotion of religious and intellectual interests, social and patriotic work, to further the cause of education, and to promote racial harmony," she said.

The following members were appointed to the nomination committee for the election of officers for 1951-52: Mrs. M. J. Healy, Miss W. Driscoll and Mrs. J. McHardie, with Miss Clay to act as chairman.

INVITE U.K. MAYOR

RICHMOND, Surrey, England (CP)—The mayor of this county town has invited the mayor of Richmond, Va., to be guest of the town at Richmond's Festival of Britain celebrations.

Play at Metchosin

An enterprising program will be offered at Met-Sooke School Thursday, March 15, at 8 p.m. Pupils of the school have prepared two plays, as well as individual numbers. Films will also be shown, including one of the closing of the old school in 1948.

The P.-T.A., who is sponsoring the program, will serve refreshments after the program.

STOP PAYING FANCY PRICES for Floor Wax (NOT 89¢) ONLY 43¢ A PINT!

NO RUBBING NO BUFFING NO BUSSING WAX

AEROWAX

Light as a Mist!

Du Barry FACE POWDER

gives a woman that "Who is she?" look. Women everywhere say this is the face powder that agrees with any skin, clinging light as a mist, ideal as candlelight. And of course, Du Barry Face Powder in regular allergen-free from all known allergy-causing elements on sensitive skin make it in fashion-right shades. $1.25 and $2.00

Richard Hudnut TORONTO NEW YORK

COLONIST WANT ADS

SMALL Ads — With a BIG Reach!

ANNOUNCING THE

WINNERS

NEW METHOD'S $750.00 SANITONE CONTEST

1st PRIZE: $200.00 Cash — MISS RUTH MORGAN, 2508 Orchard Avenue, Oak Bay

2nd PRIZE: $100.00 Cash — MR. RÖSS C. BARMAN, 2600 Queenwood Drive

3rd PRIZE: $50.00 Cash — MRS. HELEN H. WHEELER, Suite 2, 800 Balmoral Road

★

$10.00 PRIZES: Mrs. Betty Motherwell, Cobble Hill; Mrs. James Barr, 965 Portage Road; Helen G. Tait, 2087 Quesper Street; Mrs. Edward Conrad, 739 Selkirk Avenue; Mr. Allan M. Davies, 636 Battery Street; Mr. C. W. McCarthy, 413 Cook Street; Mrs. H. R. Eastham, 1743 Bank Street; Mrs. J. B. Smith, 2060 Cedar Road; Mr. George Ingledew, 103 View Royal Avenue; Mrs. Dorcas B. Forrester, Richview Road, Rooks; Mrs. F. A. Flinstoft, 800 Burnside Road (W); Mrs. J. Codmore, 36 Douglas Street; Mrs. V. E. Mooney, 1570 Derby Road; Mrs. Joan Clayes, 1242 Oscar Street; Miss A. Mac Kenzie, 3085 Smithdown Road; Mrs. P. A. Brongough, Roccebelli, 777 Blenshard Street; Miss E. S. Koome, R.R.1, Duncan; Mrs. W. G. H. Cam, 2998 Carbonn Bay Road; Mrs. D. M. Hurley, Shawnigan Lake, V.I.; Mr. H. Ramabottam, 120 Metchosin Road, Colwood.

$5.00 PRIZES: Mrs. Marian W. Keller, 309 Foul Bay Road; Mrs. J. A. Mawter, R.R.3, Duncan; Mrs. Bertha Gow, 2936 Scott Street; Mrs. Nancy Swailes, Box 1463, Duncan; Mrs. J. Raven, 2735 Scott Street, Mrs. Dorothy Strenia, 2216 Sayward Street; Dawn Van Norman, 1835 Fort Street; Mrs. Kathleen E. Bernann, Box 2005A, Telegraph Bay Road, Mrs. Edith Woolley, 2994 Wendowne Road; Mrs. Peter Lake, 1726 Fairfield Road; Betty Murtagh, 940 Fairfield Road; Mrs. A. G. Dobbs, 18 Hampton Court, 198 Cook Street; Mrs. A. J. Whitfield, 1201 Burnside Road, West; Rae Paterson, Glyn P.O., Saanich; Miss Betty Moll, 134 Clarence Street; Miss Edna M. Aylmer, 2502 Shelbourne Street; Mrs. P. A. Howard, Sussenco, R.R.1, Victoria; Mrs. John Daniel, 35 Lanza Avenue; Mrs. Louise M. Lovatt, 2038 Milton Street; Mrs. J. W. Kempenen, 3420 Cedar Hill Road; Mr. T. W. S. Parsons, 1342 Wilmot Place; Mr. F. B. Billett, Suite 1, Marina Court, 408 Dallas Road; Miss Edith M. Ritchie, 646 Newport Avenue; Mr. David Dalton, Ash Road, Mount Douglas; Sally Gardone, 2991 Byron Street; Mrs. J. A. Coleman, 2083 Chaucer Street; Doris M. Fielder, 74 Logan Avenue; Mrs. A. P. Hobbs, R.R.1, Royal Oak; Mrs. G. Burker, Forest Green, R.R.1, Royal Oak; Mrs. Carol Cawkwell, 361 Rother Street; Mr. R. L. W. Ritchie, 286 Kenwood Street; Mr. S. W. Derbyshire, Apt. 17, 992 Gorge Road; Mrs. W. J. Hannam, 32 Midwood Road, View Royal; Muggs Taylor, Box 1522, Duncan; Mrs. A. L. C. Atkinson, Canadian Services College, Royal Roads; Mrs. G. L. Sparks, William Head, R.R.1; Mrs. A. A. Stuart, 3050 Albany Road; Mrs. Neolia Butler, 503 Bank Street; Miss Jean N. Smith, 524 Victoria Avenue, Mrs. E. Whitmore, 920 Transit Road.

New Method congratulates the winners and thanks its many customers for their enthusiastic response to the Sanitone Contest.

IN VICTORIA NEW METHOD G.8166 IS BEST!

★ Phone for a Bonded Routeman...

Launderers • Dyers • Dry Cleaners • Fur Storage

At today's prices, coffee must be FRESH to get your money's worth. I make sure by getting EDWARDS. The vacuum-packed tin really keeps it fresh!"

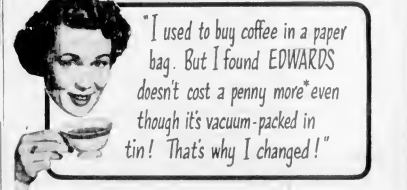

"I used to buy coffee in a paper bag. But I found EDWARDS doesn't cost a penny more* even though it's vacuum-packed in tin! That's why I changed!"

Enjoy the guaranteed freshness of rich, vacuum-packed Edwards for not a penny more*!

Rich, fragrant coffee—AND YOU PAY NO EXTRA FOR THE TIN! All because Edwards goes straight-line to Safeway to you... eliminates extra, costly handling. It's roasted only to order... then rushed to your Safeway and placed, fresh and fragrant, on the shelves. No long storage "sleep". No round-about handling! You get quality coffee in the quality container... FOR NOT A PENNY MORE!

*For not a penny more than for other well-known quality coffees sold in paper bags.

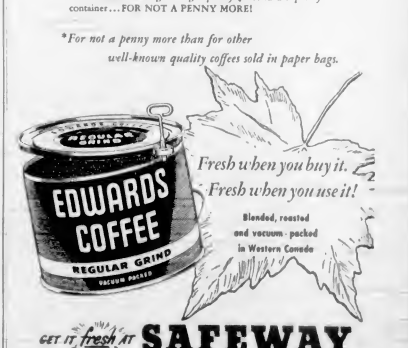

Fresh when you buy it. Fresh when you use it!

Blended, roasted and vacuum-packed in Western Canada

GET IT fresh AT SAFEWAY

Attack Magnificent Patricias' Colonel Boasts to Brigadier

By BILL BOSS
Canadian Press Staff Writer

WEST CENTRAL SECTOR, Korea, March 12 (CP)—The [illegible] have been sorting themselves out of the last 24 hours [illegible] atop 1,900-foot Mount Kkakkun which they [illegible].

[illegible] the mountain was the [illegible] a five-day operation [illegible] Canadians [illegible] Chinese [illegible] still withdrawing.

Although the Patricias haven't [illegible] Korea a knockdown, drag-out battle like that at Ortona or the assaults on the Hitler or Gothic Line in the World War they've decisively beaten at least [illegible] Chinese battalions in frontal assaults up 60-degree mountain [illegible] in Korea that's something.

DEADLIEST BATTLE

[illegible] charge last Wednesday and Thursday up a hill [illegible] Matthew B. Ridgway's [illegible] offensive in the [illegible] represented the deadliest fighting anywhere in that [illegible].

Bodies of 52 Chinese—all killed [illegible] grenades—were found on the mountainside [illegible]. Vast quantities of ammunition were abandoned by the enemy who hastily decamped [illegible] untenable positions after the Canadian assault that captured the [illegible] of the entire theatre.

The operation saw the Canadians win for the United Nations about eight map-miles of mountainous [illegible] but it represented about twice that distance scaling slopes [illegible] forward slopes and trudging winding mountain trails.

DISTINGUISHED LEADERSHIP

The bayonet assault by a company commanded by Major Gordon Turnbull of Toronto was distinguished by Turnbull's leadership, [illegible] by Lieut. Rod Middleton of [illegible], C.S.M. H. O. Larson of Calgary and Pte. Leonard Barton from London, England, who worked as a farm laborer in Ontario before enlisting at Toronto.

[illegible] evacuation under intense fire earned regard for stretcher-bearer Ptes. A. W. Copley of Toronto and M. M. Forsie of Winnipeg.

Middleton led another platoon in a bayonet assault when his own was assigned to the task of lending covering fire. He was the last to leave when a withdrawal was ordered.

HANDY MAN

Larson was a general handy man in battle until he was wounded drawing fire by counting Chinese. At the crucial moment he gathered the company's headquarters group and charged into battle himself.

The battle cost the battalion eight dead and 34 wounded counting all companies.

But recapitulation leaves the 20-year-old Barton, who always wanted to be a soldier, outstanding in the esteem of his fellow Patricias.

Says Turnbull:

"Barton went in with the first rush. Until wounded he was the leading man of the platoon in the attack and though carrying a wireless set and all his kit he was here, there and everywhere encouraging the men. He was really a second platoon leader.

IGNORES WOUND

"First he was hit in the head by a grenade and ignored it, then in the leg. . . .

"He resumed the attack until shot in the arm, an artery being severed.

"Then, bleeding from his head, leg and arm, he left the battlefield. Declining a stretcher, he walked all the way down to battalion headquarters where, pallid and at the point of exhaustion, he was placed in an ambulance jeep."

Larson ignored a shot through the shoulder.

The whole performance was breath-taking and after a post-battle examination of the mountain position, Brig. Basil Coad, commander of the 27th Commonwealth Brigade, congratulated the Patricias' commander, Lieut.-Col. J. R. Stone "on a very good show."

"A very good show sir?" said Stone. "Sir it was magnificent."

The unit's war diary for the last six days would show:

March 6—Moved up to the battle area.

March 7—Turnbull's bayonet attack while a company under Major George Flint of Montreal invested an easier objective to the west.

March 8—Bayonet seizure of Hill 532 by a company under Major Vince Lilley. The enemy's hasty evacuation discovered. Battalion gained 5,000 yards at cost of eight killed and 34 wounded. Killed more than 52 Chinese and estimate wounded more than 200.

March 9—Held Hill 532 while next advance prepared.

March 10—Captured Mount Kaigi unopposed.

March 11—Captured Mount Kkakkun unopposed.

Speaker Says India Fears Interference

It will cost ten billion dollars to save India for democracy.

That was the estimate given by a trained observer of international affairs in Victoria last night.

Speaking before the Canadian Institute of International Affairs at the Union Club, Seattle lawyer Herbert S. Little said the estimated need was $500,000,000 annually for 20 years.

Otherwise, he warned "within five years India will be either Communist or under a Fascist dictatorship."

INDIANS HOSTILE

He said the problem was to supply India the money under a blueprint and technological supervision. Indian leaders were all hostile to the idea of Western interference, he reported.

Present at a number of international conferences, Mr. Little said he attended the Institute of Pacific Relations Conference at Lucknow, India, in 1950.

Of the 22 Indian delegates at that conference he said, 20 surprised and dismayed Western delegates by believing firmly the U.S. and the United Nations were responsible for aggression in Korea.

They charged an attempt was being made to restore "colonialism" in Asia, he stated.

GIFT OF WHEAT

"But hunger is not debatable," he added in announcing he favored the outright gift of 2,000,000 tons of wheat to India where production was down from war-time and pre-war levels and population up 4,000,000 annually.

The question of Western Europe as a first line of defence he called "the great American debate."

But the dominant U.S. opinion was that England and Western Europe were that defence line, he estimated, and "America must contribute with no limitations on troops or supplies."

WAR THREAT GREATER

"If Western Europe is left to its own resources the danger of war is increased," he said.

Head of one of the two main branches of the U.S. Office of Strategic Services during the war, the U.S. expert warned that Japan must be brought into the United Nations after an "immediate peace treaty."

"Japan would definitely be a willing partner in the U.N.," he said. "And it would help put the minds of other Oriental nations at rest."

Troops in Area Enjoy Red Triangle Party

Colonist Photo by [illegible]

Giving their interpretation of "The Hawaiian War Chant," left to right, are Barbara Graves, Brenda Myren and Doreen Pearson. The three students of the Florence Clough Dance Academy were attractions of the Red Triangle Concert Party held last night at the Y.M.C.A. The concert party is a regular Monday night entertainment feature for members of the armed forces located in Victoria.

Democrats Told to Fight Republican Arms Ceiling

U.S. SUB BASE, KEY WEST, Fla., March 12 (INS)—President Truman today directed Democratic Congressional leaders to make a "last ditch" fight against the Republican attempt to limit the building of U.S. defences.

The President expressed "deep concern" over the strong tide in the Senate and House to place a new [illegible] forces.

Mr. Truman and his advisers also are worried over the Senate resolutions seeking to limit presidential power to dispatch further U.S. forces to the defence of Western Europe.

The President held an urgent conference with Democratic leaders of Senate and House this morning on strategy to meet what the administration regards as a dangerous threat to the structure of its whole "stop Russia" effort throughout the world.

He called for a strong rallying of Democratic forces in Congress to support Administration foreign policy and beat back the crippling amendments.

The president phoned the leaders at midmorning and held a four-way telephone conference on legislative [illegible].

The controversial "troops-to-Europe" problem topped a discussion of manpower and the Indian grain aid legislation.

It was understood the President called for every possible effort on the part of Democratic leaders to halt passage of legislation that would limit his constitutional powers.

He fears that such a move by Congress would constitute a "green light" signal for Communist Russia to launch a new aggression such as the Korean conflict or even to start a new all-out global war.

Similar anxiety is felt in the highest quarters over the effect such legislation might have on the Western European democracies, who already have shown some reluctance to build up their own defence forces.

The Daily Cross-Word Puzzle - - -

ACROSS

1 [illegible]
4 [illegible]
9 To knock
12 [illegible]
13 [illegible]
14 [illegible] name
15 [illegible] one's way
17 [illegible]
18 [illegible]
20 [illegible]
21 [illegible]
22 [illegible]
24 Re[illegible]
27 [illegible]
28 [illegible]
29 A great pie
30 Japanese marine measure
31 [illegible]
32 Amount
33 Correlative of either
34 [illegible] group
36 [illegible]
37 [illegible] game
38 To [illegible]
39 Occupied a seat
40 Head coverings
41 A [illegible]
43 To peruse
44 Irritation of the passions
46 Vain
48 Before
49 Paddlelike implements
50 Lowest point
52 [illegible]
53 [illegible]
54 Church steeple
56 Cereal grass

DOWN

1 To silence
2 Atmosphere
3 Three legged chairs
4 Winter vehicle
5 Directed
6 [illegible]
7 Work of fiction
8 [illegible]
9 Wealth
10 [illegible]bird
11 [illegible]
16 Cold
19 [illegible]
20 [illegible]
21 [illegible]
23 [illegible]
24 [illegible]
25 [illegible]
26 [illegible]
28 [illegible]
29 Prize fighter
31 [illegible]
32 Drunkard
33 [illegible]
35 Interjection of disgust
37 St. Louis [illegible]
39 [illegible]
40 Small bed
42 Number
43 Heal
44 College in Iowa
45 Kind of meat
46 Tree
48 Before

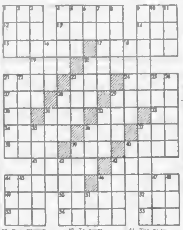

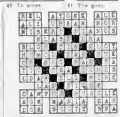

ANSWER TO YESTERDAY'S PUZZLE

SECRET WAS SIMPLE

"Isn't it amazing what children notice? Last night my little girl said, 'Mommy, why is Granny's washing whiter than yours?' I swallowed my pride and found out today. The secret's a swish or two of Reckitt's Blue in the final rinse for it's Reckitt's Blue that prevents clothes turning yellow. There is no pure white without blue. Costs only a few cents a month, and means I take no chances with anything that may damage fabric. It is the safe way to keep clothes snowy white." A.I.R.

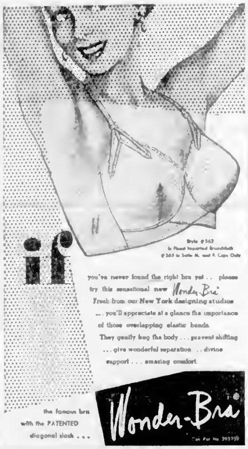

For many years research chemists have been working on that valuable, widely used drug for the relief of common pain—acetylsalicylic acid. Their aim has been to produce a tablet which, while conferring all the benefits, overcame the disadvantages of insolubility, acidity, instability and bitter taste. In DISPRIN they have now succeeded.

DISPRIN *is soluble and substantially neutral.* When taken in water as recommended, it enters the stomach as a true solution and not as undissolved particles. It is therefore less liable to cause stomach discomfort.

DISPRIN *is readily absorbed.* Because it *definitely* dissolves (not merely disintegrates) DISPRIN permits speedy absorption and gives quicker relief.

DISPRIN *is palatable.* Even children will take it readily.

Science Progresses

For 50 years we have used little white tablets—acetylsalicylic acid—for relief of pain. Today this familiar pain killer is available in a new form without the disadvantages of acidity, insolubility and bitter taste. *It is called* **DISPRIN** *and is sold at druggists everywhere.*

DISPRIN is now available at *your* druggist. Bottles of 26 tablets or Handy Pocket Folders of 8.

Science steps forward with

DISPRIN ...FOR PAIN RELIEF.

SAFE SPEEDY PLEASANT

BY THE MAKERS OF 'DETTOL' ANTISEPTIC RECKITT & COLMAN (CANADA) LIMITED, PHARMACEUTICAL DIVISION, MONTREAL

Solarium Deficit Close to $38,000

Queen [illegible] has gone [illegible] of heart [illegible] showed [illegible] disc[illegible]

The [illegible] de[illegible] f[illegible] $[illegible],000 [illegible]

[illegible] was been a "[illegible]" he told a gathering of the Solarium Junior League, the Solarium Women's Auxiliary, the Thetis Club [illegible] Vancouver and many interested groups.

Referring to the recent resignation of Dr. Glenn Simpson, medical [illegible], and Miss Dorothy Andrew, nursing supervisor, as "the un[illegible] of the past few [illegible]

[illegible] and [illegible]"

BASIC REASON

"[illegible] the [illegible] reason for the [illegible]," he said, "lies in the fact that over the years of development of the Solarium, certain fundamentals were allowed to be overlooked. The lack of a chart of authority produced a strong reluctance to accept and work within the framework of one."

In addition, he said "a constitution [illegible], unwieldy, poorly-defined and out of date has been a handicap."

Questioned from the floor concerning the appointment of a new medical director, Mr Mayhew said the board was working on the establishment of a medical board.

NONE NAMED

"Unfortunately I cannot give you [illegible] of any new director at this time," he said.

A report was given by Administrator Mr. V. E. Peters, successor to C. E. Moore who resigned in July of last year.

Mrs C H Miller, president of the Solarium Junior League, reported on the successful fund-raising events of the year and thanked those who had given of their time and money.

Similar reports came from Mrs. J A Neveson of the Thetis Club in Vancouver, affiliated with the Junior League, and from members of the Women's Auxiliary.

James Burridge, Stewart Evans and Harold Husband were re-nominated to the board of directors.

[illegible] the [illegible] "[illegible] means to keep [illegible] must be found."

"ANYTHING BUT EASY"

Mr M[illegible] formation [illegible] medical board would [illegible] many future problems like those encountered during 1950 to which he referred as "anything but an easy year."

The lack of such a board has al-

Opera Fans To Hear "Barber"

A unique American touring opera company will present Rossini's "Barber of Seville" tonight at the Royal Theatre.

Termed "opera-a-la-cart" by Time Magazine, the Charles L. Wagner Company is now in its tenth year of touring America with a virtually all-American cast presenting the world's fine[illegible] operas.

The company derived the Time description from the fact that it travels in two air-conditioned, streamlined motor coaches and a ten-ton trailer truck.

Hundreds of communities where first-class opera is either unfeasible or prohibitively expensive have heard this touring company. Twelve productions have been on the road since 1940 and many cities have come to rely on the company for their yearly share of opera.

A regular circuit of 47 cities engages the productions and companies with as many as 80 members have made 12,000-mile tours annually.

The "Barber of Seville" was written in 1775 and first produced in Paris. Rossini wrote the opera in 13 days when he was 24, one of 20 that he wrote in the years 1815-23.

Circus Wants Sacred Tusker

CHICAGO, March 12 (AP)—President Truman has a customer for that sacred elephant offered by the King of Cambodia.

A bid for the elephant came today from the Shrine-Polack Bros Circus, now appearing in Chicago on behalf of Shrine charities.

Louis Stern, manager of the circus, wired Mr Truman at the President's vacation headquarters in Key West, Florida.

The White House and the State Department announced the king's offer last week. The proposed present was the king's idea of a royal gesture to accompany the dispatch of the first minister to the United States from the new Indo-China state.

Mozart Requiem, Victoria Musicians Share Credit for Fine Presentation

By RON BAIRD

Members of Victoria Symphony [illegible] [illegible] to their seats for nearly five minutes last night as they directed wave after wave of applause stageward in appreciation of one of the finest concerts heard here in years.

Targets of their tribute were the orchestra, two mixed choruses, four soloists and Conductor Hans Gruber, [illegible]

Rightfully sharing the applause was Graham Steed, director of the Victoria Choral Society.

The Requiem, Mozart's last work and uncompleted at the time of his death, opens with the composer's forewarning of death and is steeped in moments of sadness and gloom, with despair but at the same time with underlying beauty.

CLARITY, STRENGTH

[illegible] Choral [illegible] and the Victoria C[illegible] Mixed Chorus brought forth [illegible] the power of the work with [illegible] and strength, ably backing soloists Winona Denves, Margaret Thayer, Dudley Wickett and John Bray.

The able direction of Mr. Gruber and Mr. Steed in developing the two choirs for this work was fully evident in the fine contrast between soloists and the more than 100 voices and full orchestra.

Preceding the Requiem was the Mozart Sinfonia Concertante, which featured Violinist Clifford Evens and Violist Smythe Humphreys.

The two soloists were called back on stage several times at the completion of this piece and deservedly

PROVED DEVELOPMENT

Last night's concert was the eighth in the current season and proved the mature development of the orchestra in the past months.

A near-capacity audience showed its appreciation of the tremendous effort that was evident in presenting the Mozart Requiem.

The orchestra will present a special concert April 30 at the Memorial Arena with full chorus and four visiting soloists featuring Beethoven's Symphony No 9 in D-minor, considered by some the greatest musical composition ever written and a milestone in the work of the Victoria Symphony.

Plan Exhibit Of Old, New

The difference between the old, a classroom of Craigflower School built in 1855, and the new, a classroom of the S J Willis Junior High School, will be a feature of a display in the Arcade Building of the T. Eaton Co from March 26 to March 31.

The "Know Your School" display will be sponsored by the Victoria and District P-T.A. Council, and will include models of both classrooms as well as models of the latest schools throughout the province. Exhibits of schools from the nursery level to the University of British Columbia will be shown along with films explaining the modern trend in education.

The display will run in conjunction with the 29th annual convention of the British Columbia Parent-Teacher Federation to be held March 28 to 30 in the Empress Hotel.

OFFICERS NAMED

New officers of Associated Sign and Display Men are J Miller, president; C Howarth, vice-president; C Vickery, secretary-treasurer and R Hunt, D Genn and W Blake, directors.

Elections were held at the group's annual meeting. Next regular meeting will be April 3.

Wallace Will Turn First Sod

His Honor Lieutenant-Governor Clarence Wallace will turn the first sod to begin construction of the Church of St. George the Martyr in the Cadboro Bay district April 1.

Contract for construction of the church on Maynard Street has been [illegible] to T Lambie & Son. The new church will seat approximately 150 persons. The primary building, 60 feet by 35 feet, is expected to be finished in September. An addition, to be built later will include a permanent chancel, a vestry and a chapel.

Services are now being held in the St. George Parish Hall. Plans for the new building have been under way for six years.

LOOK AT THESE TIMELY VALUES!

EASY

[illegible] us easy to pay our money-saving prices

STIRRUP PUMPS	$4.50
3-STRAND GALVANIZED WIRE, 400 feet	$1.25
SINGLE-BIT AXES	$3.00
AXE HEADS	$1.50
CANVAS WATER BUCKETS	$1.00

Come On Down and Browse

CAPITAL SUPPLY COMPANY

SURPLUS CENTRE
CORMORANT PANDORA
1501 GOV'T G-2713

GENERAL ELECTRIC LAMPS

Games are more fun in BETTER LIGHT

Abundant light from G-E Lamps helps you see better, play better. Use them in your games room to get more enjoyment out of indoor sports.

CANADIAN GENERAL ELECTRIC COMPANY LIMITED

Triple A Shirt Laundering

ALWAYS SHIRTS AND ONLY SHIRTS! [illegible] heavy general laundry — we specialize in shirts!

ALWAYS GENTLE AS A MOTHER'S CARE! [illegible] soft water, gentle soaps, plenty of rinses!

ALWAYS BEAUTIFULLY FINISHED on modern forming equipment that prolongs the life of your shirts!

MEN'S BUSINESS SHIRTS 15c

3 HR SERVICE NO EXTRA CHARGE
1-HR DRY CLEANING

ONE HOUR VALET

1110 DOUGLAS Opp. the Bay
Phone B [illegible]

FOR A QUALITY WHISKY SAY Corby's SPECIAL SELECTED

This advertisement is not published or displayed by the Liquor Control Board or by the Government of British Columbia.

"Build B.C. Payrolls"

HANDY COOKING AID

[illegible] Pacific Milk adds [illegible] It [illegible] ness makes it ideal [illegible] cooking [illegible] beverages. And Pacific whips easily for party meals.

PACIFIC MILK
Vacuum Packed and Homogenized

FOR A LASTING SHINE

YOUR HOME DESERVES THE BEST

and Monamel IS BEST!

It's always easy to say a product is best. But Monamel has actually proved it is best. And proved in the strongest way possible—right in the home! Monamel has proved itself to many thousands of users, so that today—more Western Canadians use Monamel than any other brand. Your home, too, deserves the best—the most durable, the most beautiful finish—Monamel.

- SO DURABLE! Monamel resists acids, alkalis, steam and grease. And it's scrubbable!
- SO BEAUTIFUL! See the wide range of lovely Monamel colors. So lustrous in High Gloss—so smooth in Satin Finish.
- SO ECONOMICAL, TOO! Because of this longer-lasting, harder-wearing beauty, Monamel cuts down your decorating costs and labor.

ONCE TRIED, Monamel IS ALWAYS USED AGAIN. SEE YOUR PAINT DEALER TODAY!

Best for the exterior of your home . . . MONAMEL X

Enjoy a Better cup of tea

Full Strength and Fragrance GUARANTEED by the New Plastifoil Package

the new FORT GARRY Pekoe and Orange Pekoe TEA

"PLASTIFOIL" is foil lined with plastic . . . the finest material ever devised to preserve the flavour and fragrance of tea—introduced for the first time by FORT GARRY! Truly, you may now enjoy A BETTER CUP OF TEA!

99c per pound

Look For The Bright Orange Package

A Quality Product Of Hudson's Bay Company

551-T1

Shamrocks Start Training for Lacrosse Season

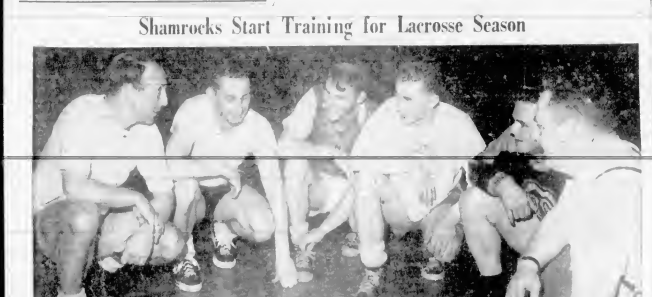

Victoria Shamrocks, local representatives in Inter-City Lacrosse League, held their initial workout of 1951 season at Victoria High School gymnasium last night. While practice was mostly devoted to calisthenics and running, a large number turned out. Popular coach Arnie Ferguson is shown above explaining necessity of proper conditioning to several of team's younger members. They are, left to right, Ferguson, Vic Bage, Jack Thompson, Steve Rynoski, Art Green and trainer Dean Blackstock.

Meteors Climb to Tie Navy For Fourth Play-Off Position

Civil Service Whips Tiremen, 6-2, To Share Second Place in League

FINAL STANDINGS

	W	L	T	GF	GA	Pts
Fishermen's Co-Op	10	4	0	100	55	20
Civil Service	9	5	0	107	74	18
Meteors	9	5	0	94	77	18
Navy	9	5	0	86	77	18
Tiremen	4	10	0	55	96	8
Capitals	3	11	0	47	92	6
Victorias	2	12	0	47	92	4

Play-off games, tomorrow: Navy vs. Colonists; Civil Service vs. Douglas Tire.

Victoria Meteors climbed into a tie for fourth play-off position in Victoria Senior Soccer League standings last night when they defeated Civil Service Whips 6-2 at Memorial Arena. Navy Blues, who defeated Victoria Capitals 4-1 at Royal Athletic Park, also finished with 18 points, but Meteors have a better goal average.

Fishermen's Co-Op, who meet the cellar of the Civil Service-Douglas Tire clash, skated to an easy 7-3 victory over the Capitals. The two winners of Wednesday's battles will meet in the other half of the semi-final series.

JENSEN STANDS OUT

The outstanding figure on the ice was Bill Jensen, who put on a magnificent two-way performance for Civil Service. His brilliant stick-handling set up Lynn Norbury for the Meteors' first tally and he tied the game at 16:11 of the third period. Jensen then put the Whips in front for the first time with an empty net as Norman Jones was removed for a high-sticking attacker as Navy fought for the equalizer. Young Derek McCosker stood up under pressure and got the full value for his fine shutout.

In the first two periods, stiff body-checking and cautious play-off hockey predominated. However, the clubs opened up in the third session and McCosker was called upon to kick out 11 shots and Jensen nine.

HALLAM HERO

Rod Hallam, Civil Service winger, was the hero of the night's battle. He scored two unassisted goals in the first period to shoot the deck-hands into a 2-0 lead. Then, after Len Ekbichi and Ken Markle tied it for the Tiremen, it was Hallam who came back to fire the winner at 14:18 of the second period.

Jim Gordon, Les Corby, and Alex Davydurk added insurance markers in the last period for Civil Service but the orchids must go to Hallam. Dave Friesen was steady in the nets for the winners.

In the other contest Bill Clarke fired a first-period hat trick to lead Fishermen's Co-op to victory over the Caps. It was 4-0 at the end of the first and 5-0 at the end of the second. Co-op coasted in the last stanza and Ray Weiler, Jim Gore and Bob Burrows beat balding Preen Storey who replaced the injured Jack Walker in net. Preen came Ed Varga had the game direct from the coaches himself after an assist to Bonin in the second. Win-ning percentage of 34 goals and 28 points places Co-Op's championship

Additional Sport Pix Pages 13 and 15

Sport

Fight Goes To Almond By T.K.O.

VANCOUVER, March 12 (CP)—Frankie Almond of Vancouver tonight made his first defence of the Canadian featherweight boxing title a successful one, taking an eight-round technical knockout over spunk Oliver Breton of Toronto.

Almond weighed 134½ pounds, Breton 128½.

The fight was scheduled for 15 rounds but Breton, down for an eight count in the eighth round was unable to come out in the bell heralding the start of the ninth.

Almond, protecting his chin and shaking out with a savage left hand, had his Eastern opponent bleeding from the third round on.

FAN FARE

By Walt Dilatre

First Place at Stake Again Tonight When Both Cougars, Royals in Action

HOW THEY STAND

	G	W	L	T	Pts.
New Westminster	47	30	15	2	62
Victoria	46	30	16	0	60
Tacoma	46	24	20	2	50
Portland	46	22	17	7	51
Seattle	46	20	21	5	45
Vancouver	46	21	23	2	44

RECORDS SINCE DECEMBER 25

	G	W	L	T	Pts.
Victoria	15	10	3	2	22
New Westminster	15	9	4	2	20
Tacoma	14	7	5	2	16
Seattle	14	6	6	2	14
Portland	14	5	7	2	12
Vancouver	14	5	8	1	11

First place in the Pacific Coast Hockey League will be at stake again tonight when Victoria Cougars tackle Vancouver Canucks at Memorial Arena and New Westminster Royals meet Tacoma Rockets at Tacoma.

The Cougars and Royals enter the final week of the closest race in P.C.H.L. history with only one point separating them. Royals, who were knocked from the top rung by the Cougars on Saturday, regained it by running Portland Eagles, 6-3, at Portland on Sunday. Each team has three games left.

Royals play their fourth game in five nights when they meet Tacoma tonight. They wind up their season with a home-and-home series against Vancouver Canucks Friday and Saturday and Cougars are hoping that Coley Hall's performance that his Canucks "will knock the Royals out of the championship" may come true.

Cougars, meanwhile, meet the Canucks tonight and wind up with a home-and-home series against Seattle Ironmen—at Victoria Friday and Seattle Sunday. The Ironmen were eliminated from the play-offs by Tacoma on Saturday.

Royals may face the toughest task Mel only will the Canucks be out to uphold Hall's prediction, they will be playing to avoid setting a new record for least wins in a season. The mark was set by Cougars last year and Canucks need to win all three remaining games to at least tie the mark. The Rockets, battling to protect their nine-point lead over fourth-place Portland, will also be tough on their own ice.

Cougars will likely be at full strength tonight for the first time in more than a month. The doctor has given Joe Lamb, who suffered a shoulder injury last Friday, the OK to play and Bernie Geoffrion is expected fully recovered from the flu. Coach Roger Leger has a stanley horse but an army would be needed to keep him off the ice.

A second incentive for Cougars tonight is the desire to stretch their record unbeaten streak at home to 16 games. Tacoma was the last visiting team to win at Memorial Arena, turning the trick last December 22. Since then the Cougars have won 16 and tied two on their home ice.

Added interest in this week's games is the bid by Eddie Dorohoy to capture the individual scoring title he predicted for himself at the start of the season. His 30-point splurge in the last seven games has left him only one point behind Ken Ullyot of New Westminster, who has led most of the time since Christmas.

Since they started their record streak at home, the Cougars have set a terrific pace as shown by the records above. Added to their brilliant home record is seven victories, six defeats and four ties on the road giving them a total of 50 points out of a possible 68. The Ex-Pats, who have handed the Cougars half their losses during the stretch, have been the next best club with 40 points. Cougars also show the best offense and defensive records for the period.

Portland stayed with the Royals until midway through the second period. The Pratimen, stung by their Saturday defeat, erupted for three fast goals to double the lead. Don Slaker paced the Royals with one goal and three assists in the one-sided, fast game.

HOW WESTMINSTER 6, PORTLAND 3

SUMMARY

First Period—0 Penalties: Rowe (P), Wentworth, Bonin (NW), Kinsella (P), Kinsella (P), Bonin (NW), Kinsella (P), Bonin (NW), Kinsella (P), Bonin (NW

The Sportlight

By GRANTLAND RICE

Sammy Snead had just finished a round in 64 over a well-trapped Florida course, but there was no look of pleasure on his tanned countenance. His injured hand was still hurting him.

"I can feel the pain at times even in my shoulder" Sam said "It isn't healing as quickly as I thought it would."

This can make a difference in various tournaments just ahead since the left hand is about the most important part of the body in a golf swing. Snead's absence from the Masters, which starts April 5, will be the first firm thinning out the list.

Snead's absence means more than more than a few of the top crop are nursing various types of trouble. Ben Hogan has played only one tournament round since last summer. That happened to be a 68 at Phoenix before an assault by virus & drove him from the field.

While Hogan has been absent for a year from tournament play when he came charging back at Riviera in the Los Angeles Open in 1950, not even the redoubtable Ben can keep facing such a handicap against a tournament-tough field. Ben's ability to keep concentrating is no amazing thing but he will need a tournament before the Masters at Augusta and another before the Open in Detroit.

Snead and Hogan are not the only sufferers. Lloyd Mangrum has a bad back and Sam Alexander's hands, injured in an airplane accident, are still troubling him. Byron Nelson has played in only one tournament this year.

At the golf trail is now moving through Florida into the Carolinas and Georgia. There isn't too much time left.

It might also be added that tournament golf could stand a few new faces. The number of young stars coming on is still limited. Golf like baseball, needs its rookies to fill the gaps that come along from year to year. Most of the crucial box scores around the top are due to which-ness in the grass and grizzled class but it isn't too far away from the diminishing point. Especially that final 36 holes of an open over a 7,000-yard hike.

Baffled Sammy

Hogan, Nelson and Mangrum have already won their U.S. Open championships.

"I still can't understand why I can't get mine," Snead says. "I start one knowing that practically everybody in the field is going to be four or five strokes worse than he usually is and I'm going to be the greatest off. And every year you miss winning the big one the pressure becomes harder. You say to yourself, 'Here's my chance.' Then you run a bit any longer." And then blooie—there's another year's wait.

The Masters at Augusta is now only a month away, and with the many elements or handicaps existing so many good golfers it can be a wide open as a Montana prairie. Here's one odd turn about the Masters. Hogan hasn't won at Augusta after many years play and Jimmy Demaret has won three times.

The Masters may be the only tournament of the year in which Snead, Hogan and Nelson will meet. Nelson may play in the Open, but I'm sure not. His play in the Masters may be the deciding factor. If these three are running fairly close on the final day the Augusta National will set a new attendance record beyond any estimate.

The National is apparently Demaret's favorite course and you can make him one of the favorites. Mangrum, injured back or no injured back, will be tough. This is one tournament that Ruiaz will be shy with every shot in the bag. When Ben gets set on some idea, it takes a lot of rough sort to sweep him back. He not only has an iron grip on winning concentration, but his determination is also marked.

Concentration and determination happen to be two of the most important details connected with winning golf. It might be my guess even as a Montana prairie. Here's one odd turn about the Masters. Hogan hasn't won at Augusta after many years play and Jimmy Demaret has won three times.

The Masters may be the only tournament of the year in which Snead, Hogan and Nelson will meet. Nelson may play in the Open, but I'm sure not. His play in the Masters may be the deciding factor. If these three are running fairly close on the final day the Augusta National will set a new attendance record beyond any estimate.

The National is apparently Demaret's favorite course and you can make him one of the favorites. Mangrum, injured back or no injured back, will be tough. This is one tournament that Ruiaz will be shy with every shot in the bag. When Ben gets set on some idea, it takes a lot of rough sort to sweep him back. He not only has an iron grip on winning concentration, but his determination is also marked.

Concentration and determination happen to be two of the most important details connected with winning golf. It might be my guess

Attack on Referee Costs Fiery Rocket $500 Fine

MONTREAL, March 12 (CP) — Larry right-winger $500, the extra $50 being automatically imposed when referee McLean handed out the game misconduct penalty.

In his decision, Campbell said Richard made an attempt to strike the referee in the face after he had been given the misconduct penalty and that Richard did get McLean by the throat or tie when he suddenly approached him (McLean) to protest a penalty.

"Richard's action in grabbing McLean was more than a mere act of foul and abusive language as the official which was continued through the period lasting several minutes, and during which several women were present."

Campbell said original accounts of the fracas were exaggerated by the press" as no blows actually landed on any of the participants. He said the incident was "undoubtedly unjustifiable and greatly minimized by the excellent restraint exercised by the officials themselves. Under considerable provocation."

McLean was given full backing by the president in the affair. He said referees are entitled to full protection and to be free from molestation of any kind from the bleating and abusive language which players and that applies both on and off the ice.

NEW YORK, March 12 (CP) — Frank Selke, general manager of Montreal Canadiens, said today he had no comment for reports of his own views on the fracas between Richard, the club's star forward, and referee Hugh McLean.

Selke was with Richard when he received the fine.

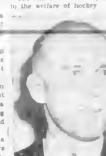

CLARENCE CAMPBELL

The cause: The scuffle in New York's Piccadilly Hotel on the dismal morning of March 4 when Richard, harassed over what he figured an undeserved game misconduct penalty in Montreal the night before, grabbed referee Hugh McLean by the neck or tie. He was restrained from striking the official by players but blustered the air with his head language.

Financially, the incident cost the

Wings Blank Hawks, 7-0 To Stretch N.H.L. Lead

Detroit Red Wings moved a big step toward clinching first place in the National Hockey League by trouncing Chicago Black Hawks 7-0 on Thursday night, which left the second-place Toronto Maple Leafs two points behind by Boston Bruins 3-1 in Boston.

In the night's third game, Montreal Canadiens rose from behind with a heavy third-period attack to trip New York Rangers 3-2 before 13,806 fans in Madison Square Garden. Buxton Beauchard netted the tying goal for the Habitants with less than a minute to go. It was his second counter of the season.

Detroit's Terry Sawchuk turned aside a total of 18 shots to register his ninth shutout of the season before 7,214 fans. Meanwhile the Wings defensive pair of Harry Lumley in the Chicago nets with 35 shots.

LEADS ATTACK

George Gee led the Wings attack with five scoring points. He scored twice in the second period, once in the third and assisted on two other goals.

Gadsby's victory before 8,700 spectators moved the Bruins out of a three-place tie with the Canadiens and into a third-place deadlock with Rangers. The Habitants are just one point out of the fourth and last play-off berth.

Bill Quackenbush, Don Raleigh and Nick Mickoski, Rangers ran up a 3-3 lead during the first two periods and part of the third before the Canadiens made their tying bid. Raleigh scored three goals and Mickoski tallied twice.

TORONTO 1, BOSTON 3

First Period — Goals: None. Penalties: Dumart (Boston), 10:10; Thomas (Toronto), 13:10; Kraftcheck (Boston), 15:10; Boston bench, double minor, 15:10; Kraftcheck (Boston), 19:10. Second Period — Goals: Boston, Peirson (Thomas, Kraftcheck), 2:30; Toronto, Stewart (Thomas), 13:10; Boston, Dumart (Peirson, Kraftcheck), 15:10. Penalties: Peirson (Boston), 2:30; Stewart (Toronto), 13:10; Boston bench, double minor, 15:10. Third Period — Goals: None. Penalties: Peirson (Boston), 2:30; Stewart (Toronto), 13:10; Boston bench, double minor, 15:10; Kraftcheck (Boston), 19:10. Shots on goal: Toronto 7-10-3—20; Boston 5-10-5—20. Goalies: Toronto, Bibeault; Boston, Rayner. Referee: Chadwick. Linesmen: Pavelich, Detroit, and Pavlech, Boston. Attendance: 13,909 at Boston Garden.

MONTREAL 3, NEW YORK 2

First Period — Goals: None. Penalties: Quackenbush (New York), 4:30; Mickoski (New York), 8:30; Raleigh (New York), 12:30; Mickoski (New York), 15:30. Second Period — Goals: New York, Raleigh (Quackenbush, Mickoski), 1:30; Montreal, Mosdell (Blake, Reibel), 5:30; New York, Raleigh (Quackenbush, Mickoski), 6:30. Penalties: Mosdell (Montreal), 5:30; Reibel (Montreal), 9:30; Mickoski (New York), 9:30; Quackenbush (New York), 9:30; Mickoski (New York), 14:30. Third Period — Goals: Montreal, Beauchard (Blake), 19:30. Penalties: None. Shots on goal: New York 7-10-8—25; Montreal 11-9-8—28. Goalies: New York, Lumley; Montreal, Rollins. Referee: Hewitt. Linesmen: Hall and Gravelle. Attendance: 13,806 at Madison Square Garden.

DETROIT 7, CHICAGO 0

First Period — Goals: None. Penalties: Gee (Detroit), 2:30; Wilson (Detroit), 5:30; Wilson (Detroit), 10:30; Gee (Detroit), 15:30. Second Period — Goals: Detroit, Gee (Pavelich, Abel), 1:30; Detroit, Gee (Pavelich, Abel), 5:30; Detroit, Wilson (Gee, Pavelich), 9:30. Penalties: Gee (Detroit), 1:30; Wilson (Detroit), 5:30; Wilson (Detroit), 10:30; Gee (Detroit), 15:30. Third Period — Goals: Detroit, Pavelich (Gee, Abel), 4:30; Detroit, Abel (Pavelich, Gee), 14:30. Penalties: None. Shots on goal: Detroit 10-11-9—30; Chicago 8-9-10—27. Goalies: Detroit, Sawchuk; Chicago, Lumley. Referee: Chadwick. Linesmen: Pavelich, Detroit, and Pavlech, Boston. Attendance: 7,214 at Detroit.

HOW THEY STAND					
	W	L	T	GF	Pts
Detroit	34	19	13	178	81
Toronto	31	21	13	158	75
Boston	31	23	11	178	73
New York	25	27	13	169	63
Montreal	23	30	14	166	60
Chicago	13	39	13	123	39

Next games, tomorrow: Toronto at New York; Boston at Montreal; Detroit at Chicago.

Golf—Here's How

By SAM SNEAD

Golf's Greatest Player-Teacher

How would you criticize today's player? You're right. He's standing a little too upright. He'd be in better form if he were bent forward a bit from the hips. But his style is good. He is fully up and back. His hips have not been asked to degress, his shoulders 90 degrees from

the address position. In other words the line of his body is "facing" the ball. The weight distribution is even between his feet. Perhaps he has preferred to see the left heel higher up thus permitting the left knee to turn in a bit more. At the address our player corked his head inclining it to the left. This is okay because it permits him to make a full pivot with his shoulders without moving the head to do it. And of course as you know the head remains the center of rotation in both planes throughout the swing. That is you don't let it move up or down or more sideways. Now the player is ready to start the downswing by reversing his hip action and almost simultaneously pulling his hands down as he unwinds.

(Copyright 1951, John F. Dille Co.)

Win Ends Season For Civil Servants

FINAL STANDINGS

	W	L	T	GF	Pts
Civil Servants	12	2	1	74	25
Post Office	9	5	1	65	19
Fire Dept.	6	11	1	45	13
Telephone	0	14	1	30	1

Civil Servants ended the Automotive Hockey League schedule last week with a 5-2 victory over the Yarrows. Monkers edged B.C. Electric, 2-1, in their final game of the season.

Play-offs will start next Friday. Civil Servants will meet Yarrows in one semi-final series, and Monkers will play B.C. Electric in the other bracket. The semi-finals will be two-game total-point series and the finals will be best-of-three.

Lorne Nadeau of Spokane Flyers edged Kingsley Brassington of Dave Livingstone by three points to win the 1950-51 senior curling championship in the Western International Hockey League.

(Copyright 1951, John F. Dille Co.)

Bowling Scores

GIBSON'S BOWLADROME

FINANCIAL PIPERS' LEAGUE

Dorothy Proctor	12
Ruth Campbell	12
Hazel Reed	12
Stephens	12
Ruth Stevens	12
Ruth Brown	12
Ann Hayes	12
Shavington Lumber	0
Mrs. Shavington	0
Mrs. Reed	0

Sofia Prochazka — J. Lomas 434, S. Kelly 542, M. Tyson 461, D. Dodds 1,437.

Railway Tea[illegible] — Latham 604, R. Dods 1,437, Underwood 549, R. Dods 1,437.

Sofia Prochazka, 1 pt., Railway Tea[illegible] 0.

Shavington Lumber — Hedley 567, A. Gibson 617, R. Underwood 562, W. Cooper 1,437, Underwood 549, Hedley 1,437.

K. & H. Shoes — C. Donnelly 549, T. Rose 437, P. Fisher 564, R. Desjardins 451, J. Walker 540, P. Wallace 1,437, Total 2,437.

Harmonic Tuners — R. Dobbie 547, A. Bell 1,437, J. Lang 1,437, Total 2,437.

K. & H. Shoes, 1 pt., Harmonic Tuners 0.

Royal Bank — Bidwell 572, B. O'Dare 566, F. Mackenzie 566, W. Cooper 1,437, Total 2,437.

Bayview Lumber — Hedley 567, A. Gibson 617, R. Underwood 562, W. Cooper 1,437, Total 2,437.

Royal Bank, 1 pt., Bayview Lumber 0.

Bowling Tea[illegible] — Hedley 567, A. Gibson 617, R. Underwood 562, W. Cooper 1,437, Total 2,437.

Harmonic Tuners — R. Dobbie 547, A. Bell 1,437, J. Lang 1,437, Total 2,437.

Bowling Tea[illegible], 1 pt., Harmonic Tuners 0.

CAPITAL CITY BOWLADROME

Junior Men's Private

	Team	Year
Sawyer's	19	1962
Smith & Hudson	19	1962
Hillcrest	19	1962
Jones & Co.	19	1962
Victoria Lumber	19	1962
Victoria Machinery	19	1962
Robinson's Agents	19	1962
Hillcrest	19	1962

Cathedral Lads — Cpl. Cockell 731, Blair 1,437, Cpl. Cockell 731, Blair 1,437, Total 2,437.

Jones & Co. — Jones 1,437, Cpl. Cockell 731, Blair 1,437, Total 2,437.

Cathedral Lads, 1 pt., Jones & Co. 0.

Victoria Lumber — Cpl. Cockell 731, Blair 1,437, Cpl. Cockell 731, Blair 1,437, Total 2,437.

Victoria Machinery — Cpl. Cockell 731, Blair 1,437, Cpl. Cockell 731, Blair 1,437, Total 2,437.

Victoria Lumber, 1 pt., Victoria Machinery 0.

Ted's Tradesmen — C. Tuttle 561, F. Silvester 561, T. Tuttle 561, Total 1,437.

Ted's Tradesmen — C. Tuttle 561, F. Silvester 561, T. Tuttle 561, Total 1,437.

Ted's Tradesmen, 1 pt., Smith & Hudson 0.

Barrett's A.A. — Mrs. McCaig 730, D. Wilson 730, Mrs. Barrett 730, Total 2,190.

Barrett's A.A. — Mrs. McCaig 730, D. Wilson 730, Mrs. Barrett 730, Total 2,190.

Barrett's A.A., 4 points; Coral & Ewen, 0.

Bader's B.T. — Mrs. Wilson 667, Jerry Lahn 667, Bader 667, Total 2,001.

Bader's B.T. — Mrs. Wilson 667, Jerry Lahn 667, Bader 667, Total 2,001.

Bader's B.T., 4 points; Kirkendale's Couriers, 0 points.

Kirkendale's — Sparrow 582, Ellis 464, Kirkendale 1,437, Total 2,483.

Kirkendale's — Sparrow 582, Ellis 464, Kirkendale 1,437, Total 2,483.

Kirkendale's, 4 points; Kirkendale's Couriers, 0 points.

CAPITAL CITY BOWLADROME

MIXED COMMERCIAL PRIVATE

Brooks	
Dominion & Hall No. 1	
Dominion & Hall No. 2	
Pat Bay	
Pat Bay No. 2	
Pat Bay No. 3	
Sparrow's	
Sparrow's No. 2	
Bowlerettes	

Bonus Caldwell, Hallett 600, A. Garrett, Hallett 600, Bonus Caldwell, Hallett 600, Total 1,800.

All in Line of Duty

Commander of Canadian and United States troops in Korea, Lieut.-Gen. Matthew B. Ridgway, head of U.S. Eighth Army, is seen slogging along muddy path during recent visit to Princess Pat's Attacking Allies, killing or wounding thousands of Reds in three days of fighting have forced enemy to withdraw along 37 miles of key defences in West Central Korea. Four U.S. divisions and a South Korean division plus British, Canadian and Australian troops, applied pressure which compelled pullback

Canada Maps Plans to Meet Attack by Air or Sea

MONTREAL, March 12 (CP) — Defence Minister Claxton said today that competent military experts do not anticipate a large-scale attack on North America "by the only possible aggressor" at the outset of a world war.

"It is not believed that any enemy would have either the ships or the aircraft to undertake such a job at this time," the Defence Minister told the Montreal Canadian Club.

Then he added: "On the other hand, we do know that Russia has a considerable number of four-engine medium bombers, capable of carrying a load of about five tons one way to almost any part of North America. Both an aircraft is large enough to carry an atom bomb, high explosive or other weapons."

It was to be assumed that the Russians have the atom bomb, the minister said.

"It is out of the question for 14,000,000 people to make a country of 3,500,000 square miles impregnable against aerial attack," said Mr. Claxton.

"To deal with attack by airborne troops, Canada has an airborne brigade group of three battalions and other units, a force considered sufficient "to deal with this job at the present time."

For defence against attacking aircraft, Canada is building a network of large radio stations and air defence communications and is making two of the best fighters known "just as fast as they can be made."

Mr. Claxton held out the possibility that Canada might also be subject to submarine assault. To meet this, the Canadian Navy is building seaward defences and its job, and that of the air force, will be to defend the coasts and destroy submarines.

Estimated timber losses and fire-fighting costs in Canada's forests exceeded $5,500,000 between 1940 and 1948.

LARGE SETTLEMENT When the American Revolution started in 1775 Pennsylvania had 100,000 settlers of German origin.

Your Best Buy
Harwood's Rye
Canada's Finest

This advertisement is not published or displayed by the Liquor Control Board or by the Government of British Columbia.

Extension Sought

Tourists to Be Allowed More American Currency

OTTAWA, March 12 (CP) — The Foreign Exchange Control Board said today it had decided to allow Canadian tourists to double the amount of United States currency they can take out of the country without a permit.

The previous limit, was $50 a month, with the remainder of the $100-a-month ceiling to be made up in Canadian funds. Under the new regulations, a tourist can take the $100 monthly maximum in American funds.

Meanwhile, in the Commons, Finance Minister D. C. Abbott asked members to extend the Government's currency-control powers for another two years, as a stand-by measure.

The Government, he said, hoped and expected to continue to relax and simplify exchange control restrictions. But, with uncertain years ahead, it wanted to retain the control powers.

J. M. Macdonnell (PC-Toronto Overcoood), Progressive Conservative financial critic, agreed that some form of skeleton stand-by organization was needed, but he urged that the full-fledged control board be dismantled.

The exchange-control board was formed in 1939, at the outset of the World War, and has been kept alive by disruptive currency fluctuations. It is due to expire this year, but the Government is asking that it be continued until 1955.

For Better Light!

LACO LAMPS

This limited offer SAVES YOU 75¢

Family Size BRECK SHAMPOO plus 2½ oz. bottle BRECK HAIRDRESS

$2.25 value – ONLY $1.50

Another BRECK triumph . . . delightful, new BRECK HAIRDRESS, a lanolin cream hair dressing that makes the hair lustrous, soft and fragrant — wonderfully easy to manage. Leaves no oily residue!

And with it . . . the generous, family-size bottle of BRECK SHAMPOO that restores all the natural, gleaming beauty to the hair! BRECK SHAMPOOS for dry, normal or oily hair!

Beautiful Hair
BRECK

It Pays to Shop at EATON'S

EATON'S Dresses "Women in White"

From perky white caps to air light, cushion soft shoes EATON'S turns out the crispest looking nurses ever to "go on ward duty . . . that goes for receptionists and dental nurses, too."

White Cross Uniforms

Long sleeved [illegible] in [illegible] weight woven cotton that's [illegible] to prevent shrinkage and fade. Tailored collar, pin tucked front, gathered to yoke. Detachable pocket, self belt and flare [illegible] sizes 14 [illegible]

6.50

Short sleeved uniform of [illegible] "Sanforized" cotton [illegible] neat Peter Pan collar [illegible] front, one pocket, self belt, gored skirt. Sizes 12 to 20

4.50

Nurses' Caps

[illegible] and durable cotton [illegible] so the cotton that does not [illegible] starch

1.95

EATON'S—UNIFORMS, FASHION FLOOR

White "Elk" (Trade Name) Oxfords

[illegible] with perforated vamps, [illegible] and white Duflex soles for walking comfort. Sizes 4½ to 9. Pair

9.95

Moccasin Oxfords

[illegible] quality, white "Elk" (trade name) [illegible] stitched moccasin vamp and white rubber soles and heels. Sizes 4½ to 9. Pair

8.95

Wedge Support Duty Oxfords

[illegible] white "Elk" (trade name) with perforated uppers, white rubber soles and heels. Insoles are specially built to give comfort and support. Sizes 4½ to 9.

EATONIA value. Pair

9.50

EATON'S—WOMEN'S SHOES, FASHION FLOOR

"Acme" Dress Forms

For Home Seamstresses

Just the thing for the woman who sews! You can be your own fitter when you own an "Acme" adjustable dress form. Choose from two [illegible] sizes . . . then [illegible] adjustments to suit [illegible] neck, bust or waistline and [illegible] Made of jaunty [illegible] covered with [illegible] jersey cloth [illegible] an [illegible] to fit! Complete with centre rod, adjustable [illegible] and [illegible] size chart and [illegible] Sizes 30 to 34 and 36 to 44. Each

21.95

EATON'S—NOTIONS, MAIN AND LOWER MAIN FLOORS

Summer's Cool Shade

With Awnings From EATON'S

Awnings provide coolness and shade all Summer long on verandas, sun-drenched terraces and windows. They protect your furnishings from the harmful glare of the sun's rays. Start thinking of yours now . . . come to EATON'S for new ones or for recovering your old frames. Choose from a selection of gay patterns. We will be pleased to give you an estimate on the cost of making them up. Awning canvas, yard

1.25

Plus charge for making.

EATON'S—DRAPERIES, SECOND FLOOR

The Latest in Rain Protection

Plastic Kerchiefs

Colourful, [illegible] plastic kerchiefs with clear visor front that gives added protection to the front of your hair. Choose yours from a selection of attractive colours. Each

59¢

EATON'S—NOTIONS, MAIN AND LOWER MAIN FLOORS

Ogilvie Sisters Home Permanent

For a lovelier wave, a new lustrous beauty. Ogilvie Sisters Home Permanent. These well-known hair specialists have perfected a lotion and cream neutralizer to give your hair body, bounce and lustre . . . and you can use this kit with any home permanent curlers you have.

Home Permanent Set complete with curlers

1.75

Refill Kit only

1.40

EATON'S—TOILETRIES, MAIN FLOOR

British India Rugs

See this fine selection of British India rugs at EATON'S today! Features include high pile, hand-tied knots, dependable dyes and hard-wearing yarns . . . plus the benefit of many years weaving experience. Listed are a few from the collection . . . sizes are approximate:

Plain blue, 6'x9'	115.00
Embossed beige, 6'x9'	142.00
Allover figured rose and blue, 6'x9'	115.00
Blue, corner pattern, 8'x10'	160.00
Embossed beige, 8'x10'	210.00
Allover figured blue and wine, 9'x12'	359.00
Allover figured, rose, beige and green, 9'x12'	245.00
Allover embossed beige 9'x12'	279.00
Plain grey, 9'x15'	275.00
Plain grey with floral embossed corner, 9'x15'	475.00

EATON'S—FLOOR COVERINGS, SECOND FLOOR

The EATON Guarantee "Goods Satisfactory Or Money Refunded" T. EATON Co. LIMITED VICTORIA, BRITISH COLUMBIA

LOCAL NEWS

The Daily Colonist.

(ESTABLISHED 1858)

COLONIST TELEPHONES
All Departments E 6111
AFTER 11.30 P.M. AND BEFORE 8.00 A.M.
News Desk E 4509 Sports E 7000
Reporters E 3369 Circulation Room E 6723

NO. 77—NINETY-THIRD YEAR VICTORIA, BRITISH COLUMBIA, TUESDAY, MARCH 13, 1951 SECOND NEWS SECTION

Coalition Member May Leave Caucus

At least one Coalition Member, Andrew Whisker (Cowichan-Newcastle) is considering bolting the Coalition caucus.

Mr. Whisker did not indicate whether, if he should move out of the Coalition caucus, he would become a straight Liberal or an independent. He is a Liberal Party member.

Yesterday Mr. Whisker voted against the Government, with three other Coalitionists, on second reading of the bill to boost hospital insurance rates.

WRITES TO PAPER

This, together with a letter which Mr. Whisker sent to weekly newspapers in his constituency, set political observers wondering whether he intended to move out of the Coalition immediately.

The letter said: "If I am to remain as a Coalition member in the Government at Victoria, I am, because of that stand, forced to support the Government on the floor of the House."

Mr. Whisker clarified his stand last night. He said he would "hate" to leave the Coalition and Government, to stay "as long as the Government doesn't try to push through its program in the exotic with too much brutality."

HOPE FOR CONCESSIONS

Mr. Whisker said he still hoped for concessions on the pay-as-you-earn desired by the people of his district. Items in the program were better income, federation of hospital insurance licenses, changes in labor legislation and educational tax relief.

Mr. Whisker said his constituents had made it very "bellicose as whichever way it goes."

But, he said, "I have no intention of stepping out until there is a series of Government actions which I feel I cannot support—but in any event I would consult with my supporters before taking any action."

Ratepayers To Ballot On Sewers

Saanich council will seek authority to borrow $2,100,000 in a sewerage by-law to be presented to a vote of ratepayers Saturday, March 31.

The by-law was approved by Saanich council last night at a special meeting.

The actual cost of the project, spread over 20 years will be $2,586,-390, including interest on annual pay-ments of 8 per cent for the first five years, 6½ per cent for the next five, 5¼ per cent for the next ten and four per cent for the last ten years.

Annual payments will be about $126,000 with interest levels decreasing as the capital is paid off and eventual payments increasing to make up the difference. They will be raised by lefies within the sewer area.

There was considerable discussion last night concerning methods of explaining the by-law to Saanich ratepayers.

A sum of $1,000 was voted to cover the cost of publishing the by-law.

Municipal Clerk John Tribe was appointed returning officer for the voting day.

Old Folks Have Gay Time

Good companions and cheerful outlook are features at 60 and Up Club meetings in Y.W.C.A. every Monday night. As name implies, members must be over 60. Sponsored by Pre-Re Commission, clubs are planned in many districts to augment original Pioneer Group. Dances, shows and card parties highlight programs. Playing three-handed crib are Mrs. Emily Sherman, "over 60," 547 Ontario Street; Mrs. Ed Walker, "over 60," 1015 Caledonia Avenue; O. R. Cooper, 76, R.R.5, Gordon Head.

Businesses To Be Seen By Students

Today is Junior Citizens' Day.

More than 700 students from five high schools will be learning how their elders conduct their respective businesses. Eager, wide-eyed teen-agers will be getting the low-down through personal experience.

Arranged by the Greater Victoria School Board Junior Citizens' Day will be participated in by Grade XI and XII students from Victoria High School, Oak Bay High School, Esquimalt High School, Mount View High School and Mount Douglas High School.

Sixty students will sit in on the afternoon's City Council meeting, and a similar group will be taken on a tour of public works projects by officials of the city engineer's department.

SEE LEGISLATURE

About 100 students will spend the afternoon at the Legislature Buildings, and others will be seen peering with interest into such places as the Daily Colonist, B.C. Electric Power Commission, B.C. Electric, C.P.R., C.N.R., R.C.M.P., C.N. Week Point Barracks, and all fire and police departments. They will travel by bus.

"Today the students can see how it's done," said a school board official.

The one cent increase in the sales tax, which will be levied on each sales dollar for salaries of owners and operators of the shop, another $2 cents in wages to all other employees, two cents for rent or shop expenses, 3 cents for advertising, and must put aside 3.3 for all other expenses and depreciation.

Some butchers also have to make an allowance for bad debts.

The report shows that this leaves the butcher with a profit of 1.3 cents out of every sales dollar.

Four Coalitionists in Revolt Over Hospital Insurance Bill

The contentious amendments to the Hospital Insurance Act went over the first hurdle yesterday when they were given second reading on the Legislature.

The bill, which permits raising of premiums to $30 for a single person and $42 for the head of a family and introduces co-insurance charges ranging up to $35, passed second reading by a vote of 33 to 12 following a debate lasting more than three hours.

The sole cane after Premier Johnson declared that the benefits the people of British Columbia had had from Hospital Insurance should be preserved. He said he knew no other way than by raising the people that the benefits must be paid for through premiums.

Four Coalition members—W. A. C. Bennett (South Okanagan), M. F. Gregory (Similkameen), Andrew Whisker (Cowichan-Newcastle) and Dr. J. J. Collis (Yale), voted with Tommy Uphill (Labor-Peace) and the three CCF members against second reading.

Mrs. Tilly Rolston (Co-operative Commonwealth, Grey) was absent when the House divided.

Premier Johnston said he was pleased that none of the critics had suggested repeal of Hospital Insurance.

At the present time there are basis even five and six thousand people in hospitals receiving benefits of hospital insurance," he said.

"Hospital Insurance will not be with us unless a reasonable amount of the costs are paid on a premium basis" he warned.

Referring to the contentious co-insurance clause the Premier said the highest rate—for co-insurance would be $30, and "that's good coverage."

NO APOLOGIES

Premier Johnson submitted he was "very responsible for some else"—one else for Hospital Insurance." Persons unable to pay would get coverage, but at the same time they would be billed, he said.

"We have no apologies to make to anyone for the contribution that Hospital Insurance has made to the prosperity of the people" he declared.

Hospitals had been placed on a sound financial basis and employees formerly working at sub-standard wages now received wages comparable with other workers, he said. He indicated that the statutory grant boosts under Blue Cross plan hospitals were practically clearing their doors' did not mean that assistance given under Hospital Insurance.

Previously, eight speakers had taken part in the debate.

"The people of this Province are threatened with an increase of a little more than one-half the cost of the paying today" said Rupert Haggen (C.C.F., Grand Forks-Greenwood).

DECENTRALIZATION

Since the larger hospitals were charging higher rates than the smaller hospitals, there should be decentralization of facilities, he said. He also favored decentralization of hospital insurance administration at cost cost.

Mr. Haggen wondered whether there was "sabotage" going in prevent hospital insurance from becoming the success it should be.

Mr. Whisker said the people of his riding regarded the amendments as a step backwards. He said the Government had given no encouragement "to anybody who has acted on to study the matter."

He said his was "definitely and unalterably opposed" to the proposed amendments.

OFFERS SOLUTION

While he did not oppose the bill, Capt. D. J. Proudfoot (Cln., Victoria) offered a solution. His own palliate should be charged for three days at re-insurance rates and that Cabinet should increase the sales tax from 2 to 3 per cent.

Arthur Turner (C.C.F., Vancouver East) said the bill would rob the poor in order to try to balance the books. He said the Governments had no right to raise the premiums until the premium collection system was working properly.

P. M. MacIntyre (Cln., Mackenzie) supported the bill. He said some of the attacks concerning registration were not justified, and produced figures to show that the 1,114,250 of an estimated population, 1,000,000 were registered or accounted for. He declared that the Government had paid 32.3 per cent of hospital insurance costs in 1949-50 and 30 per cent in 1950-51.

SHOULD ASK OPINION

Frank Gushue (C.C.F., Allin) stated the Government should consult with organizations representing the people before proceeding with the bill.

"Up goes the premium and up goes the number of people who can't pay" declared E. E. Winch (C.C.F., Burnaby). "There you have created a new problem. Who is going to pay these bills?"

"I cannot help but feel that the Government is a little bit hasty in trying to force this legislation through," said Dr. Gillis. "Any increase in the present premiums is going to work a hardship on many people with large families."

"Co-insurance and the raising of premiums is going to be the causes of certain deaths in the Province," he asserted.

People would avoid hospital where they shouldn't, to escape payment of co-insurance, he explained.

WARNS OF BAD DEBT

He opposed the section of the bill calling for fixed budgets for hospital boards, warning that "hospital boards are going to quit in a good many cases." He said hospital costs would rise with bad debts.

Doctors in the Province want to co-operate with the Hospital Insurance Service, said Dr. Gillis.

Mr. Bennett was ruled out of order when he asked, at the conclusion of the Premier's address, for a financial statement of hospital insurance operations from January 1 to December 31, 1950. He said members should have such a statement before they vote.

Ratepayers To Ballot On Sewers

Saanich council will seek authority to borrow $2,100,000 in a sewerage by-law to be presented to a vote of ratepayers Saturday, March 31.

The by-law was approved by Saanich council last night at a special meeting.

The actual cost of the project, spread over 20 years will be $2,586,-390, including interest on annual pay-ments of 8 per cent for the first five years, 6½ per cent for the next five, 5¼ per cent for the next ten and four per cent for the last ten years.

Annual payments will be about $126,000 with interest levels decreasing as the capital is paid off and eventual payments increasing to make up the difference. They will be raised by lefies within the sewer area.

There was considerable discussion last night concerning methods of explaining the by-law to Saanich ratepayers.

A sum of $1,000 was voted to cover the cost of publishing the by-law.

Municipal Clerk John Tribe was appointed returning officer for the voting day.

Dodgers Facing City Crackdown

An intensive survey has disclosed about 78 rooming-houses and apartment operators who have been dodging payment of city trades licences.

William Wallis, licence inspector, said yesterday the survey also turned up about 26 new rooming-houses and apartments not previously listed by his department.

One proprietor already has been convicted and fined in police court, and Mr. Wallis warned that other owners who don't pay their licences will be summoned.

Discovery of the "licence dodgers," plus the new units, brings the total of licenced rooming-houses and apartments in Victoria to 1,100.

The licence costs $1.50 per room every six months. A proprietor may rent two rooms without a licence.

Keeping track of all the city's rooming-houses keeps licensing department employees continually on the move. Proprietors, sometimes through ignorance and sometimes purposely, often start renting rooms without a licence. They take a chance on being detected because of the large number of such multiple dwellings in Victoria. It is sometimes considerable time before they're pressed licence department employees discover them.

Police court summonses, however, act as a deterrent in most cases. Fines usually are the amount of the trade licensee plus court costs.

Licence department records show the number of rooming-houses to be decreasing. A total of 21 have gone out of business since the start of the year, and 11 have started in business.

Sprv Lancashireman Still Dancing at 80

By BARNEY McKINLEY

Gayest club in Victoria is the 60 and Up Club.

Its oldest member is 86, but every one of the group is as full of fun as the bubbles in champagne.

Take Mrs. Gwladys Pearce Nutal ("I'll soon be 80") of 624 Williams Street. A typical type from the 60 and Uppers, the spry Mr. Nutall could still dance many a young man off the floor.

He learned his clog dancing in the mines of Bedford Leigh, Lancashire, 80 years ago while waiting for the cars.

He's still skipping through life and takes joy in the recent celebration of his golden wedding anniversary to which the King and Queen sent congratulations, and in his "18 grandchildren and 29 great-grandchildren."

NEW GROPUS

Now busy building up new chapters, the original 60 and Up Club, called the Pioneer Group, meets every Monday night at the Y.M.C.A., with programs that include dances, concerts, films and card parties.

Entertainers like the Lancashire dancer come from the membership of 150. And they have singers, whistlers, accordion players and elocutionists.

Now inaugurated is the Cedar Hill "60 and Up," to be called the Glebe Club, and planned for the future are clubs in Saanich and James Bay.

Designed to make the "sunset" the brighter period of life, the old-timers' group are under the sponsorship of the Victoria Recreation Commission.

Entertains Fellow 60-Uppers

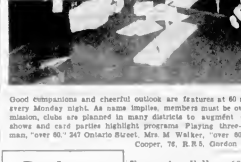

Electrical Men Name Officers At Gathering

R. C. Bryer was elected president of the Victoria Electrical Contractors' Association at a combined banquet, business meeting and dance held last night at Legion's Banquet Hall. A. W. J. Smith was named honorary president and Thomas Mayne, vice-president.

A. R. Colly was elected treasurer and R. E. Lee, recording secretary.

Executive committee includes E. H. Emery, Colin Packham, R. T. Murray and Robert Beardmore.

Previous to the dance more than 70 people were entertained by a floor show, "Red Seal Review," featuring local artists.

Group Hears Archbishop

Most Rev. I. R. Sherman, Anglican Archbishop of Rupert's Land, spoke to the members of the Cathedral Men's Club of Christ Church Cathedral at their monthly dinner meeting last night.

He is returning to his home in Winnipeg after a short visit to Victoria.

H. R. Brooks was chairman of the meeting

TTG FIRE PUT OUT

A blaze which started when an overheated galley stove set fire to woodwork around the island flue and Barge Co.-tug Island Rover 3 30 p.m. Sunday was extinguished by city firemen.

F. H. Mackie Dies at 90; Rites Today

Francis H. Mackie, one of the original pioneers of Province of British Columbia, a resident of Victoria since 1858, died Sunday.

Mr. Mackie was born in Norfolk, England. In 1881 he came to Canada. In 1903. Since his retirement in 1916 he had followed the hobby of painting silk screens, from which he gained much recognition.

Mr. Mackie celebrated his 90th birthday last year by flying to Vancouver, his first flight.

He was predeceased by his wife, Mary Maud in 1938. He is survived by a daughter, Mrs. Leslie Harmsworth of Victoria with whom he had resided since his wife's death, and three sons, Frank and Ralph of Rooke and Allan of Vancouver. Also nine grandchildren and five great-grandchildren.

Funeral services will be held today at 2 p.m. from Sands Mortuary's Memorial Chapel with Rev. Hugh McTurk of Nanaimo officiating. Interment will follow at Royal Oak Burial Park.

Charged With Attempted Robbery

JOHN BENSON

WALLACE O. STEVENSON

Shown above are two of trio charged with attempted robbery of Douglas Street Safeway Store Saturday. Also charged is Arthur Clarence Billett. All three were remanded without election or plea to today when they appeared yesterday in city police court.

Week-End Crimes Keep Police Busy

Arrest of two men later charged with illegal possession of drugs, an unsuccessful 70-miles-an-hour chase after a stolen car and a search for a blue truck whose occupants were reported to city police were among the week-end activities police forces a busy time Sunday and early Monday morning.

Following Saturday's attempted robbery of the Douglas Street Safeway store, the various actions combined to make one of the worst week-ends for crime in the area's recent history.

In addition, a third man was arrested Sunday in connection with the Safeway robbery attempt.

Arrested and charged with possession of drugs were Donald Francis Swan, 19, of Vancouver and Clarence Norris George Marks, 30, of Vancouver.

Swan, who was arrested at the Westholme Hotel at 3 30 a.m., appeared in city police court yesterday and was remanded to today.

Marks, arrested in Nanaimo by R.C.M.P. officers after just escaping from Det. Alex Briggs in Victoria, will appear in court today.

CHARGED IN HOLDUP

Also in police court yesterday morning were Wallace Orval Stevenson, 39, Lincoln Hotel, and John Benson, 36, 980 Superior Street, who were charged jointly with attempting to rob Alfred Orchwell manager of the Safeway store Stevenson and Benson are former-ly of Calgary and Toronto, respectively. They were remanded without plea until today.

Charged separately with the same offence was Arthur Clarence Billett, 23, 230 Superior Street, who was remanded to tomorrow. Billett, allegedly the owner of the getaway car was arrested around noon Sunday by Detectives Louis Callan and Norman Bath.

Stevenson and Benson were arrested Saturday night by Bath and Inspector Charles Webb.

Investigation by Detectives Alex Briggs and Angus Munro led to the arrest of the pair charged under

Four Coalitionists in Revolt Over Hospital Insurance Bill

The contentious amendments to the Hospital Insurance Act went over the first hurdle yesterday when they were given second reading on the Legislature.

The bill, which permits raising of premiums to $30 for a single person and $42 for the head of a family and introduces co-insurance charges ranging up to $35, passed second reading by a vote of 33 to 12 following a debate lasting more than three hours.

The sole cane after Premier Johnson declared that the benefits the people of British Columbia had had from Hospital Insurance should be preserved. He said he knew no other way than by raising the people that the benefits must be paid for through premiums.

Four Coalition members—W. A. C. Bennett (South Okanagan), M. F. Gregory (Similkameen), Andrew Whisker (Cowichan-Newcastle) and Dr. J. J. Collis (Yale), voted with Tommy Uphill (Labor-Peace) and the three CCF members against second reading.

Mrs. Tilly Rolston (Co-operative Commonwealth, Grey) was absent when the House divided.

Premier Johnston said he was pleased that none of the critics had suggested repeal of Hospital Insurance.

At the present time there are basis even five and six thousand people in hospitals receiving benefits of hospital insurance," he said.

"Hospital Insurance will not be with us unless a reasonable amount of the costs are paid on a premium basis" he warned.

Referring to the contentious co-insurance clause the Premier said the highest rate—for co-insurance would be $30, and "that's good coverage."

NO APOLOGIES

Premier Johnson submitted he was "very responsible for some else"—one else for Hospital Insurance." Persons unable to pay would get coverage, but at the same time they would be billed, he said.

"We have no apologies to make to anyone for the contribution that Hospital Insurance has made to the prosperity of the people" he declared.

Hospitals had been placed on a sound financial basis and employees formerly working at sub-standard wages now received wages comparable with other workers, he said. He indicated that the statutory grant boosts under Blue Cross plan hospitals were practically clearing their doors' did not mean that assistance given under Hospital Insurance.

Previously, eight speakers had taken part in the debate.

"The people of this Province are threatened with an increase of a little more than one-half the cost of the paying today" said Rupert Haggen (C.C.F., Grand Forks-Greenwood).

DECENTRALIZATION

Since the larger hospitals were charging higher rates than the smaller hospitals, there should be decentralization of facilities, he said. He also favored decentralization of hospital insurance administration at cost cost.

Mr. Haggen wondered whether there was "sabotage" going in prevent hospital insurance from becoming the success it should be.

Mr. Whisker said the people of his riding regarded the amendments as a step backwards. He said the Government had given no encouragement "to anybody who has acted on to study the matter."

He said his was "definitely and unalterably opposed" to the proposed amendments.

OFFERS SOLUTION

While he did not oppose the bill, Capt. D. J. Proudfoot (Cln., Victoria) offered a solution. His own palliate should be charged for three days at re-insurance rates and that Cabinet should increase the sales tax from 2 to 3 per cent.

Arthur Turner (C.C.F., Vancouver East) said the bill would rob the poor in order to try to balance the books. He said the Governments had no right to raise the premiums until the premium collection system was working properly.

P. M. MacIntyre (Cln., Mackenzie) supported the bill. He said some of the attacks concerning registration were not justified, and produced figures to show that the 1,114,250 of an estimated population, 1,000,000 were registered or accounted for. He declared that the Government had paid 32.3 per cent of hospital insurance costs in 1949-50 and 30 per cent in 1950-51.

SHOULD ASK OPINION

Frank Gushue (C.C.F., Allin) stated the Government should consult with organizations representing the people before proceeding with the bill.

"Up goes the premium and up goes the number of people who can't pay" declared E. E. Winch (C.C.F., Burnaby). "There you have created a new problem. Who is going to pay these bills?"

"I cannot help but feel that the Government is a little bit hasty in trying to force this legislation through," said Dr. Gillis. "Any increase in the present premiums is going to work a hardship on many people with large families."

"Co-insurance and the raising of premiums is going to be the causes of certain deaths in the Province," he asserted.

People would avoid hospital where they shouldn't, to escape payment of co-insurance, he explained.

WARNS OF BAD DEBT

He opposed the section of the bill calling for fixed budgets for hospital boards, warning that "hospital boards are going to quit in a good many cases." He said hospital costs would rise with bad debts.

Doctors in the Province want to co-operate with the Hospital Insurance Service, said Dr. Gillis.

Mr. Bennett was ruled out of order when he asked, at the conclusion of the Premier's address, for a financial statement of hospital insurance operations from January 1 to December 31, 1950. He said members should have such a statement before they vote.

Businesses To Be Seen By Students

Today is Junior Citizens' Day.

More than 700 students from five high schools will be learning how their elders conduct their respective businesses. Eager, wide-eyed teen-agers will be getting the low-down through personal experience.

Arranged by the Greater Victoria School Board Junior Citizens' Day will be participated in by Grade XI and XII students from Victoria High School, Oak Bay High School, Esquimalt High School, Mount View High School and Mount Douglas High School.

Sixty students will sit in on the afternoon's City Council meeting, and a similar group will be taken on a tour of public works projects by officials of the city engineer's department.

SEE LEGISLATURE

About 100 students will spend the afternoon at the Legislature Buildings, and others will be seen peering with interest into such places as the Daily Colonist, B.C. Electric Power Commission, B.C. Electric, C.P.R., C.N.R., R.C.M.P., C.N. Week Point Barracks, and all fire and police departments. They will travel by bus.

"Today the students can see how it's done," said a school board official.

Drivers Show Sharp Increase

Total of 231,357 drivers, obtained 1950 licenses to the end of January, 1951, according to a report published by the Motor Vehicle Branch.

Comparative total at the same date last year was 208,816.

Total motor vehicles licensed for 1950 to the end of January, 1951, was 195,582 compared with 163,516 for the same period in the preceding year.

During the month of January this year 8,946 motor vehicle licenses and 8,530 drivers licences were issued, compared with 6,116 and 6,-during the same month of 1950.

Analysis Taken

Butcher Shops Squeezed By Low Margin of Profit

By W. T. GALT
Colonist Business Editor

Victoria butchers are not getting fat on profits from high meat prices, according to a statistical analysis of butcher shop operations.

The housewife, squeezed by constantly rising prices, may be interested to know that the steak for which she paid 87 cent the butter $1.65, and that after deducting his cost of doing business there was a net profit to the butcher of only 3.6 cents.

The analysis, carried out by a well-known statistical firm, shows that for every dollar of sales the butcher has to pay out 82.3 cents for the meat he sells.

RENT DOLLAR

But after paying for his meat the statistics show, the average butcher has to pay $2 cents from every sales dollar for salaries of owners and operators of the shop, another $2 cents in wages to all other employees, two cents for rent or shop expenses, 3 cents for advertising, and must put aside 3.3 for all other expenses and depreciation.

Some butchers also have to make an allowance for bad debts.

The report shows that this leaves the butcher with a profit of 1.3 cents out of every sales dollar.

Elderly City Man Found Dead by Police

An elderly city man, George Drew, was found dead at his home at 30 Superior Street yesterday morning by city police.

The body was taken to Thomson's Funeral Parlor.

ASTRONOMY TALK

"Astronomy Aid to Surveying and Mapping" will be the topic of Norman C. Stewart in an address to members of the Victoria Centre of the Royal Astronomical Society at the group's meeting in Room 16 of the Normal School at 8 p.m. tomorrow.

Poor Pussy Puts Fang in Tongue

Colonist Photo by Bud Bateman

Something known only to himself gave Carmichael a pretty bad scare about a week ago. Whatever it was caused his Persian cat to drive his lower left fang right through his tongue. Mr. and Mrs. F. K. Lansdall, 1336 Wood Street, who have had Carmichael for ten years, managed to pull tongue away from tooth with no permanent ill-effects to fellow. Note to tongue is still visible. Mrs. Lansdall and her pet are pictured above.

Public Raises Voice On Hospital Insurance

—IN THE LEGISLATURE

By LAWRIE JOSLIN

JOSLIN

MLA's have antipathies in a shower of letters and telegrams as the Legislature debates the people of the province ridiculing and stamped vote make them serious hard on the back of Hospital Insurance.

It sure been a busy day in the fairgraph department. C. S. Nash (C.C.F., Burnaby) told the legislature yesterday.

"It's going to be a sorry day when we have to go back to your constituents," he observed.

FINAL STRAW

Mr. Winch said he had received a few protests, himself. One was from the Williams Lake Hospital board, which called the proposed charges "insane." Another said the charges would be "the straw that will break the camel's back."

"I've heard the Government described as 'spineless' but I never expected to see it 'pliable.' The correspondence is overwhelming."

BENNING BLINDLY

Andrew Whisker (Cn., Cowichan-Newcastle) said he had received 300 letters in the past few days, some of a complimentary nature.

"Well, been minding blindly except for hospital program," he added. "We don't know where we're going."

"It's time to stop and study and get back to the with public opinion," he warned. "We're not paying enough attention to public opinion."

If Mr. Winch had received 300 protests, said Mr. Winch, "I would like to know how many the Government has received." The ministers remained silent except for Hon W. T. Straith, who said he had received only five.

SALES TAX RISE SEEN

Victoria member, Capt. D. J. Proudfoot, predicted that within four years the Government would have to increase the sales tax from 2% to 4 per cent for Hospital Insurance.

He said he made the statement with all respect to the Minister of Finance, who is looking very hard at me."

No matter what was done for low-income pensioners, if they couldn't pay they couldn't pay, he said.

"That's profound," observed A. R. MacDonald (Cn., Vancouver-Point Grey).

"It's not profound, it's just logic," replied Capt. Proudfoot.

PUBLIC OPINION

Arthur Turner (C.C.F., Vancouver East) asked why the Government did not accept public opinion.

"Are they afraid of losing face?" he asked.

"If ever there has been a time when public opinion was trying to express itself it has been in the last few days," he added.

FIGURES BROUGHT

Rupert Hazen (C.C.F., Grand Forks-Greenwood) compared the new Hospital Insurance bill to the old hop skirts, which he said had also been used "to cover figures."

"There are too many figures hidden for the passage of this bill," he observed. "This act is causing a more bitter furore in the Province than any act in some time."

POOR RELATIONS

Premier Johnson admitted that the present Government was the poorest of any as far as public relations are concerned.

He explained that the Government was "the poorest in taking our own story."

Mrs. Alma Willits, A.T.C.M., of 947 York, 1925 Ash Street, Pupils prepared for examinations and festival in singing and piano.

Spring play, Victoria High School "Hope and Sexability." Friday and Saturday, March 16 and 17, 8.15 p.m. Admission, 50c and 50c.

Olaf B. Lauenberg, Swedish massage, treatment in your home. Rheumatic disorders, fractures etc. F 2626

"Another British Columbia Electric Company Gouge"—J.P.P. broadcast C.B.C.D.A., tonight, 7.45 o'clock.

St. Mary's Rummage Sale, Church Hall, Yale Street, March 13, at 2.30 p.m.

Mammoth V.O.N. rummage sale in Market Building, Friday, March 16, 9.30 a.m.

Skillful Barber Service (a habit), Harry Pitt, Estevan Avenue.

Mimeographing, Printing, Wooding, 827 Johnson Street. E 5613.

THE MEDAL SCOTCH OF THE WORLD

"DEWAR'S SPECIAL"

SCOTCH WHISKY

86

There is a reason for the unrivalled popularity of Dewar's. It is the unvarying quality of its famous Scotch. A quality that has been awarded over 50 gold medals, at the great international fairs.

Distilled, blended and bottled in Scotland to 26⅔ per bottles

BEFORE YOU SAY SCOTCH . . . SAY DEWAR'S

This advertisement is not published or displayed by the Liquor Control Board or by the Government of British Columbia.

Bill Permits Oak Bay Entry

A bill amending the Greater Victoria Water District Act, containing the terms of Oak Bay's entry into the district was introduced yesterday in the Legislature.

The bill provides that the district cannot supervise the distribution system of any municipality without consent of the municipality concerned.

Bills containing minor clarifications of the Greater Vancouver Water District Act Indian Inquiry Act, Companies Act and Apprenticeship Act also were introduced.

Pioneer of Klondike Dies in Prince Rupert

PRINCE RUPERT, B.C., March 13 (CP)—Gillis Roger, pioneer in the Klondike gold rush of '98, dropped dead today in the basement of an apartment building where he was employed as caretaker.

Announcements

Arts Centre of Greater Victoria Gallery at 823 Broughton Street. Trio of U.S. painters, Kenneth Callahan, Morris Graves, Mark Tobey, three distinct and unusual approaches to Mosaic design and interpretive mode. Gallery hours 11 to 5.30 p.m. daily except Sunday and Monday.

Mammoth bazaar — Wednesday, March 14, 2 to 5 p.m., corner Pandora and Blanshard Streets. Tea and cleanup on valuable door prize included in admission of 35c. All welcome.

Dr. J. G. Paterson, Physician and Surgeon, wishes to announce the opening of new offices in the Rithet's Building, 745 Yates Street. Office Phone, B 6181, for appointments.

Salvage collections for James Bay Sentinel and Gorge Wa collect rags, paper, household mattresses Phone E 3413.

The Chalet, Deep Cove, dining room service starting March 15. Chicken Dinners, Devonshire Cream Teas by reservation Tel. Sidney 87 F

Hear Ye! With the Vibraphone Hearing Aid No batteries, $15 30-day trial 114-745 Yates. E 0233.

Sonny Gets into Act

Last week's snow was no handicap to Gordon Huston, 685 Buckskine Road, in his morning delivery of The Daily Colonist. Gordon's pet horse, Sonny got into the act when snow was too deep for bicycles, and helped Gordon in keeping his appointed rounds. Gordon claims that Sonny is too slow to use for regular delivery but a big help when snow is deep.

—Colonist Photo by Bud Bleasdell

Carnival Site Shuffle

Everybody Wants Show, But Not Close to Home

City fathers' blood pressure must be about reaching the boiling point over the Crescent Shoe problem.

Everybody seems to want the show for the May 24 celebrations, but nobody wants it near his home.

After strong objections from Blanshard Street residents, a proposition of Central Park was discussed as a possible site. The hue and cry was terrific from nearby residents—and some not so nearby.

Next site decided upon was vacant property on Quadra Street behind Memorial Arena. Aldermen kept their fingers crossed, hoping there would be no opposition.

Everything went smoothly—for about a week. Yesterday, a Pembroke Street woman came up with strong objections.

"We ask the mayor and council to pause for 20 seconds and think. Would they like it (the show) at their place of residence?"

Next move in the shuffle game is in doubt.

Absorption Of Schemes Given Denial

Health and Welfare Minister Douglas Turnbull yesterday flatly denied suggestions that the Provincial Government intended to absorb the C.P.R. and B.C. Telephone Company hospital insurance schemes into the B.C. Hospital Insurance Service.

"Nothing could be further from the truth," declared the Minister. "These two schemes have operated parallel with B.C. Hospital Insurance for the past two years and the Provincial Government has absolutely no intention of disturbing the existing agreement."

A total of 16 883 employees of the two companies pay into their own hospital schemes.

Employees of the two companies have indicated they would violently oppose any such move. Some members of the Legislature suggested that they should be compelled to join the Provincial hospital insurance scheme.

City Lumber Firm Plans New Offices

A building permit for a $13,000 office building for the Moore-Whittington Lumber Company, 2616 Bridge Street, has been issued by the City building inspector's office.

Henry A. Goldstein are the contractors for the new building, which will be situated at 2726 Turner Street.

The building inspector also has issued a permit for alterations to the Hudson's Bay Company store at a cost of $10,000. Contractors are Commonwealth Construction.

MINE LABYRINTH

There are 3,700 miles of tunnels in the copper mines at Butte, Montana, where copper mining dates from 1880.

Road Work Starts in Hospital Area; City Tackling Unfinished 1950 Jobs

Roadwork left unfinished last year due to weather conditions is to be first seeking this year. Alderman Dr. J. D. Hunter, public works committee chairman, said yesterday.

No time has been wasted in starting this year's program. Work already has started on improving Blanshard Street from Humboldt Street to McClure Street. Humboldt from Blanshard to Rupert Street and Blanshard from Pembroke Street north.

The first two sections will join the St. Joseph's Hospital area in first-class condition. The other work will facilitate movement of heavy traffic in the vicinity of Memorial Arena.

Alderman Hupfer declined to give details of the main part of the 1951 road program, pending completion of the budget some time before May 15. City engineer Cyril Jones said studies on the work are in the hands of city manager C. C. Wyatt.

The street improvement by-law approved by the ratepayers in 1947 has resulted in a marked improvement in the condition of city streets.

SUMMARY OF WORK

Here is a brief summary of three years of roadwork, outlined by Alderman Hunter:

In 1948—3.57 miles of street paved, 43,820 square yards of paving; 1.75 miles of curbs and gutters, 8.8 miles of street car tracks removed and area repaired; 7.78 miles of skin patching, and 46,700 square yards of skin patching area.

In 1949 — 5.81 miles (including rock and gravel roads) paved streets; 80,811 square yards of paving; 3.33 miles of curbs and gutters; 6" miles of new gutters (no curbs); 8.54 miles of street railway removed and area repaired; 0.55 miles of skin patching, and 83,303 square yards of skin patching.

In 1950 — 4.43 miles (including gravel and oil roads) of streets resurfaced and paved, 76,855 square yards of paving, 141,536 square yards of streets disinfected, 12,662 square yards of Bremner, Bill Park roads disinfected and 3.6 miles of new curb and gutter.

Crime Wave Packs Court

Victoria's week-end crime wave resulted in a move-that-case-to-the-police court.

More than 100 spectators, mostly men, packed the small public gallery and overflowed to stand or sit on aisle stairs.

Physician during three served a jail put out by the one-day visitors, some of whom sat in upon the regulars considered rightly theirs.

Clerk Explains How to Seek Improvements

In order to avoid confusion, City Clerk Frank Hunter yesterday explained the necessary steps to be taken by persons requesting street or sidewalk improvement under the Local Improvement Plan.

"Any persons desiring to petition the City Council for this work should apply to the engineer's department for a prescribed petition form in order to ensure the petition meets requirements of the Local Improvement Act.

"The petition has to be signed by not less than two-thirds of the owners of properties involved and their signatures must represent at least 50 per cent of the assessed value of all the properties," explained Mr. Hunter.

The petition must give a proper description of the lot for which each petitioner signs, and his original signature must appear on the petition. This means a man cannot sign for his wife, or vice-versa.

Because some petitioners have not followed these instructions, the petitions have had to be returned and the work done over, said Mr. Hunter.

Lighting Fixtures

Kitchen Units

A special shipment of factory seconds, at this amazing low price . . .

$1.95 (Each)

MURPHY ELECTRIC

744 YATES Phone O 1713

OWBRIDGE'S TONIC Quick Relief for COUGHS-COLDS

SAWDUST

TWO UNITS . . . $10.00

HARKNETT FUEL

737 Pandora Ave. G 2047

SWALLOW THIS TINY PILL

STOP BREATH AND BODY ODOR

UNDER-ARM FEET BAD BREATH DIFFICULT DAYS

READER'S DIGEST Reports on Amazing Chlorophyll Action!

VOIDS absorbs(4) tablets are "Nature's Deodorant". Among the newest of scientific miracles, Voids tablet (internally) neutralizes offensive odors at source, acts to keep all parts of the Body, Breath, Feet, free from odor all day long even without bathing.

OH! A VOID . . . after you have eaten Onions, Garlic, Spicy Foods, or Alcohol. One Voids tablet dissolved will completely neutralize all those odors immediately . . . but be sure your mouth is free of offending food particles.

1049

VOIDS SAFELY STOP ALL ODORS

Underarm — Foot — Breath — from all these causes: Perspiration, Garlic, Onions, Tobacco, Faulty Metabolism, Halitosis, Nervousness, Alcohol. Difficult Days.

SATISFACTION OR MONEY BACK

Voids

HEAD TO TOE ODOR PROTECTION

24 TABLET MONTHLY SUPPLY $1.25

6 TABLET POCKET SIZE 25c

The best cigarette NEWS for over 40 years

...THE FILTER TIP protects your throat

WHAT THE FILTER TIP DOES

It stops particles of tobacco getting into the throat.

It is the common-sense method of preventing smoker's throat because it effectively retains irritants.

It guards physical fitness.

It brings out the flavour and makes the smoke delightfully sweet and cool.

You can light your first du Maurier confident of better smoking. A du Maurier cigarette is a new experience. Scrupulous care is taken in choosing and blending the tobacco for rich and distinctive flavour. Then the particular filter tip—which selects and withholds whatever might taint or tarnish the natural smoke with any heat or harshness—keeps that flavour always cool and mellow. For these reasons the pleasure you find in your first experience will not be a thing that passes : you will find it renewed in every du Maurier you smoke.

There'll never be a better cigarette

du MAURIER.

WITH THE FILTER TIP

7 FLOORS

of the most amazing collection of low-priced merchandise Everything from Blankets to Boilers

PORCELAIN TOILETS and STEEL SINKS

ALL NEW AT BARGAIN PRICES!

Close-connected Porcelain Toilets, complete with tank and white enamel seat. While they last . . . $40

White enamel pressed steel sinks with deal drainers, 19x18 inches, 18x36 inches, 18x30 inches. AWAY BELOW MARKET PRICE

CAPITAL IRON AND METALS LTD

1824 STORE ST. G 2434 - G 8441

COLONIST CLASSIFIED

Your Market Place for

USED CARS

Hundreds of Used Cars, Trucks and Trailers, bought and sold monthly . . . through dependable Colonist Want Ads!

Dial E 4111

8 a.m. to 8 p.m.

Just Ask for Classified

Trucker Journey Now for the Upcoming Festival. 15c Deadline . . . 50c

"New Player" Piano Rolls . . . $1.00

The MUSIC CENTRE, at roaring May 1 to 31 Gen. rear entrance and entry. Strong Bros. Ltd.

Cedar Millwood $2 PER CORD

Harknett Fuel G 2647 737 Pandora Ave.

Fletcher's 1170 BOTOLAS

TRUCKERS

BIGGEST STOCK at WHOLESALE PRICES

New and Used Truck and Tractor Parts All Types

Some Model Number NO ORDER TOO SMALL!

Let one of our Experts solve your Hard-to-Get Part Problem

CALL! WRITE! WIRE!

SEATTLE TRUCK WRECKING

"We Shoot Anywhere"

9700 E. MARGINAL WAY RA 6262

Seattle Washington

Toronto Mines and Oils

(Issue Investments, Ltd.)

OILS	Bid	Asked
Anglo-Canadian	810	850
Atlantic Oil	3½	3¾
B.A.	20¼	20½
Calvan	660	675
Federated "A"	970	990
Fleet Oil	3½	4
Oil	365	375
Pacific Pete.	930	955
Pilarte	3½	4
Royalite	73½	74½

MINES

Arcela Uranium	3	3¼
Arjon Gold	135	140
Assay Laurbec	130	135
Associated Negaunee	190	195
Bagamac Rouyn	10	11
Base Metals	2¾	3
Base-U	4	4¼
Bidcop	5½	6
Buffalo Ankerite	1.60	1.65
Bulldog Yellow Knife	3½	3¾
Bunker Hill	2	2¼
Bye Mosher	81	87
Calder Bousquet Lake	1.30	1.35
Calumet Uranium	1.30	1.35
Canadian Malartic	72	78
Central Patricia	1.10	1.15
Chemical Research	3.25	3.40
Cheskirk	1.10	1.15
Coast Lake	11	12
Continental Wilaga	11	12
Coulee	1.05	1.10
Crestaurum	2	2¼
Crowpat	220	240
Dalhousie	2¾	3
Dome Exploration	3.60	3.70
Dome Mines	69	70
Dominion Scottish	1.05	1.10
Duquesne	2¾	3
Eastmaque Y.K.	15	16½
Eldrich	1.30	1.35
Empire	1.30	1.35
Fort Malartic	152	155
Fort Reliance	1.75	1.80
Frobisher	20	21
Gitsco	2½	2¾
Goldcrest	1.05	1.10
Goldora	1.30	1.35
Harricanaque	11½	11
Hasaga	1.30	1.35
Hoyle Telesmaile	2.50	2.60
Hoyle Lake	38	40
Huronian Headley	2½	2¾
Indian Lake	1.30	1.35
Kenilac	14	15
Kerr Cub	11½	12
Kirkland Lake	1.30	1.35

Klondike Ridy Mining	3½	4
Lebon Lake	4	4½
Leitch Gold	1.30	1.35
Little Long Lac	1.30	1.35
Lorado	1.30	1.35
Lake Wasa	30	31
Lynx Yellowknife	13	14
Macassa	1.30	1.35
Little Long Lac	11	12
Macfie	1.30	1.35
Macfie Goldfields	1.30	1.35
Mandy	1.30	1.35
Manitou Barvue	1.30	1.35
Marbenor	1.30	1.35
Matachewan Consolidated	1.30	1.35
Mayo	1.30	1.35
Mercury	1.30	1.35
Merrill Island	1.30	1.35
Mexico Cal	1.30	1.35
Mexico Cons.	1.30	1.35
Mid-Chibougamau	1.30	1.35
Mining Corp.	1.30	1.35
Moneta Porcupine	1.30	1.35
Moore Lake	1.30	1.35
Mosher Long Lac	1.30	1.35
Mylamaque	1.30	1.35
Nama Creek	1.30	1.35
Negus Mines	1.30	1.35
New Alger	1.30	1.35
New Bidlamaque	1.30	1.35
New Calumet	1.30	1.35
New Dickenson	1.30	1.35
New Goldvue	1.30	1.35
New Harricana	1.30	1.35
New Hugh	1.30	1.35
New Jason	1.30	1.35
New Kelore	1.30	1.35
New Kirkland	1.30	1.35
New Lake	1.30	1.35
New Manitou	1.30	1.35
New Marlon	1.30	1.35
New Mosher	1.30	1.35
New Norzone	1.30	1.35
New Pacific	1.30	1.35
New Rouyn	1.30	1.35
New Senator	1.30	1.35
New Thurbois	1.30	1.35
New Vinray	1.30	1.35
Nipissing	1.30	1.35
Normetal	1.30	1.35
Northern Canada	1.30	1.35
Northern Empire	1.30	1.35
Northern Extension	1.30	1.35
Northern Manitou	1.30	1.35
Northern Rouyn	1.30	1.35
Northland Mines	1.30	1.35
Nubar	1.30	1.35
Obaska Lake	1.30	1.35
Obaska Lake Ext.	1.30	1.35
Ogama Rockland	1.30	1.35
Omega	1.30	1.35
Orenada	1.30	1.35
Orlac	1.30	1.35
Osisko	1.30	1.35
Pacific Coast	1.30	1.35
Pamour	1.30	1.35
Paramaque	1.30	1.35
Parbec	1.30	1.35
Parbec Malartic	1.30	1.35
Parbec Penn	1.30	1.35
Pardee	1.30	1.35
Paymaster	1.30	1.35
Peanorama	1.30	1.35
Pickle Crow	1.30	1.35
Pioneer Gold	1.30	1.35
Pitch Ore	1.30	1.35
Placer Dome	1.30	1.35
Porcupine Peninsular	1.30	1.35
Porcupine Prime	1.30	1.35
Powell Rouyn	1.30	1.35
Preston East Dome	1.30	1.35
Quebec Labrador	1.30	1.35
Quebec Yellowknife	1.30	1.35
Quemont	1.30	1.35
Rainbow Lake	1.30	1.35
Rayrock	1.30	1.35
Red Crest	1.30	1.35
Red Poplar	1.30	1.35
Reno Gold	1.30	1.35
Rexspar	1.30	1.35
Rix Athabasca	1.30	1.35
Roche Long Lac	1.30	1.35
Rochette	1.30	1.35
Rockwin	1.30	1.35
Rouyn Merger	1.30	1.35
Royal Canadian	1.30	1.35
Rycon	1.30	1.35
Sand River	1.30	1.35
Sarcee	1.30	1.35
Senator Rouyn	1.30	1.35
Shawkey	1.30	1.35
Sheep Creek	1.30	1.35
Sherritt Gordon	1.30	1.35
Shirley Basin	1.30	1.35
Sigma	1.30	1.35
Silanco	1.30	1.35
Silbak Premier	1.30	1.35
Silverfields	1.30	1.35
Silverwood	1.30	1.35
Sladen Malartic	1.30	1.35
Slocan Mascot	1.30	1.35
Solbec	1.30	1.35
Sorbrit	1.30	1.35
Spartan	1.30	1.35
Stadacona	1.30	1.35
Stanrock	1.30	1.35
Starratt Olsen	1.30	1.35
Steep Rock	1.30	1.35
Stuart Porcupine	1.30	1.35
Sturgeon River	1.30	1.35
Sudbury Contact	1.30	1.35
Sullivan	1.30	1.35
Sullivan Consolidated	1.30	1.35
Sunset	1.30	1.35
Surf Inlet	1.30	1.35
Tache Lake	1.30	1.35
Tamblyn	1.30	1.35
Taylor Pyrite	1.30	1.35
Teck-Hughes	1.30	1.35
Thompson Lundmark	1.30	1.35
Tombill	1.30	1.35
Torbrit Silver	1.30	1.35
Toronto Dominion	1.30	1.35
Torwest	1.30	1.35
Tower Mines	1.30	1.35
Triad Oil	1.30	1.35
Triangle Goldfields	1.30	1.35
Triangle Porcupine	1.30	1.35
Trinity Chibougamau	1.30	1.35
Turnbull	1.30	1.35
Twin Poplar	1.30	1.35
Ultra Shawkey	1.30	1.35
Uranerz	1.30	1.35
Uranium Reef	1.30	1.35
Vanadium Alloys	1.30	1.35
Vanguard	1.30	1.35
Vanguard Extension	1.30	1.35
Vanguard Rouyn	1.30	1.35
Vanguard Yellowknife	1.30	1.35
Vanstan	1.30	1.35
Ventures	1.30	1.35
Vicour	1.30	1.35
Vimy Ridge	1.30	1.35
Virginia	1.30	1.35
Wasamac	1.30	1.35
Waterloo	1.30	1.35
Wayside	1.30	1.35
Wendell	1.30	1.35
Wendover	1.30	1.35
Wesdome	1.30	1.35
West Dome Consolidated	1.30	1.35
Western Canada	1.30	1.35
Western Eagle	1.30	1.35
Western Explorers	1.30	1.35
Western Gold	1.30	1.35
Wiltsey Coghlan	1.30	1.35
Winchester	1.30	1.35
Windfall	1.30	1.35
Wood Cadillac	1.30	1.35
Yellorex	1.30	1.35
Yellowknife Bear	1.30	1.35
Yellowknife Crown	1.30	1.35
Yellowknife Madsen	1.30	1.35
Yellowknife Prospect	1.30	1.35
Yellowknife Yellorex	1.30	1.35
Yukeno	1.30	1.35
Zenmac	1.30	1.35

Toronto Industrials

(A. B. Amos & Co.)

	Bid	Asked
Abitibi P. & P.	27½	28
Abitibi P. & P. Pfd.	41½	43
Acadia-Atlantic	27	28
Acadia-Atlantic Pfd.	102	
Agnew Surpass	31¼	32
Algoma Steel	29	30
Aluminium	39¼	40
Aluminium Pfd.	20	20½
Aluminium, Hardware "A"	10	11
Anglo Rouyn	99	100
Argus Corp. Pfd.	50	51
Argus Corp. "A"	11	11½
Bailey Bros.	11¾	12
Bathurst Power "A"	11½	12
Bell Telephone	30	30¼
Brazilian Traction	24½	24¾
B.C. Elec.	37	37½
B.C. Elec. Pfd.	47½	48
B.C. Elec. Pfd. "A"	94	96
B.C. Electric 4% Pfd.	93½	94½
B.C. Forest Prod.	10	10½
B.C. Packers "A"	15	16
B.C. Packers "B"	13	13½
B.C. Power "A"	31	32
B.C. Power Pfd.	104	105
B.C. Sugar Refining	10	11
Building Products	31¾	32
Building Products "A"	31¾	32
Burns & Co.	30¾	31
Burns & Co. "A"	30¾	31
Bruck Mills "B"	10	11
Canada Cement	31¾	32
Canada Cement Pfd.	101¾	102
Canada Iron	30¾	31
Canada Packers "A"	40	41
Canada Packers "B"	36	37
Canada Steamships	10¾	11
Canada St. Pfd.	40	41
Canada Vinegars	30¾	31
Canada Wire & Cable "A"	30	31
Canada Wire & Cable "B"	30	31
Canadian Breweries	30¾	31
Canadian Canners	30¾	31
Canadian Car "A"	30¾	31
Canadian Car "B"	30¾	31
Canadian Car Pfd.	30¾	31
Canadian Celanese	30¾	31
Canadian Celanese Pfd.	30¾	31
Canadian Chemical Pfd.	30¾	31
Canadian Food Products	410	450
Canadian Food Products Pfd.		
Canadian Industries	30¾	31
Canadian Oil Cos.	31¾	32
Canadian Pacific Railway	31¾	32
Canadian Vickers	30¾	31
Canadair Pfd.	31¾	32
Canadair "A"	30¾	31
Canadair "B"	30¾	31
Canadian Wallpaper "A"	30¾	31
Canadian Wallpaper "B"	30¾	31
Canadian Westinghouse	30¾	31
Canadian Westinghouse Pfd.	30¾	31
Canadian Wire & Cable	30¾	31
Canadian Wire & Cable "A"	30¾	31
Canadian Wire & Cable "B"	30¾	31
Canadian Wire & Cable Pfd.	30¾	31
Canadian Wire & Cable Pfd.	30¾	31
Canadian Wire & Cable Pfd.

Gene Kelly, Kathryn Grayson To Play Leads in "Brigadoon"

HEARD IN HOLLYWOOD

By LOUELLA O. PARSONS

HOLLYWOOD March 13 (INS)—"Brigadoon," the Alan Lerner musical together on the screen since the highly successful "Anchors Aweigh."

That's why I believe that Rita will Lerner himself arrives next week to make the words fit the score.

I know she has plans to get here very much and when she arrives there will be discussions on motion pictures. She has several stories she

LIVERISH?

"Tension never could stay!" they said So take Dr. Chase's Kidney-Liver Pills and get two treatments in one! The generous remedy helps you feel tops when your liver and kidneys function right and relieves tiredness and the backache and painful pains which so often result. In these days of tension and overexertion DR. CHASE'S KIDNEY-LIVER PILLS

THE SENSATIONAL SATIRICAL ACTOR! Charles Laughton in BEACHCOMBER
PETER RAPHAEL FRANK PEVERELL CHARLES BENNETT • ARTHUR CROMBIE HELLMAN
BENNETT • AHERNE in MERRILY WE LIVE
A PAUL HORLICK PRODUCTION
NOW SHOWING! PLAZA
SHIRLEY TEMPLE DAVID NIVEN in a Kiss for Corliss
NOW SHOWING OAK BAY
Never has a One word means so much entertainment! JAMES STEWART in harvey
ODEON

Amusements ON THE SCREEN

Atlas—"No Way Out," at 3:19, 6:14, 9:14; plus "Dead Men's Gold."

Capitol—"The Steel Helmet," at 1:30, 4:12, 6:54, 9:36; plus "Bandit Queen," at 2:05, 5:46, 8:26.

Dominion—"Odette," at 1:10, 3:11, 5:12, 7:13, 9:25.

Fox—"Alexander's Ragtime Band," plus "Bungalow 13."

Oak Bay—"A Kiss for Corliss."

Odeon—"Harvey," at 1:04, 3:08, 5:13, 7:16, 9:25.

Plaza—"The Beachcomber"; plus "Merrily We Live."

tilles, which she will bring with her. It's my guess Lola will make the trip with her.

I believe right now Rita could use some money, since she is receiving little from "Loves of Carmen," her last picture

Daily Astrology

By RITA DEL MAR

TUESDAY, MARCH 13, 1951

Today's Quotation: "Man's brain is, after all, the greatest natural resource."—Kurt Brandt.

Tuesday for everyone: Look ahead in the morning. Use past experience and your particular talents as a guide to future procedures. Don't be overly set on having your own way in the afternoon. Be available at your home or office.

Look for your birthdate and birthsign below

March 21 to April 19 (Aries)—Make necessary purchases or add to savings in the morning. Catch up with correspondence, contacts in afternoon.

April 20 to May 20 (Taurus)—Get others to lend a hand or give in a bit, win people over in morning. Add to worth of possessions in afternoon.

May 21 to June 20 (Gemini)—Finish things, maintain a calm, poised attitude in morning. Other people tend to be well disposed toward you in afternoon.

June 21 to July 22 (Cancer)—Be with relatives and friends or add to acquaintanceships in morning. Take it easier in afternoon.

July 23 to Aug. 22 (Leo)—Head way can be realized in work during morning. Try to "make friends and influence people" later.

Aug. 23 to Sept. 22 (Virgo)—Your perspective is dependable in morning; make practical decisions. Afternoon: promote ambitions prestige.

Sept. 23 to Oct. 23 (Libra)—Accent confidential matters; want others halfway about funds in morning. Make plans, trips in afternoon.

Oct. 24 to Nov. 21 (Scorpio)—Cement relationships with others be readily available in morning. Be economical later.

Nov. 22 to Dec. 21 (Sagittarius)—Strengthen your standing in work, health, service in morning. Get around a bit in afternoon.

Dec. 23 to Jan. 19 (Capricorn)—Gain, give pleasure in morning hours. Enhance your popularity then. Later: attend to routine duties.

Jan. 20 to Feb. 18 (Aquarius)—Stay close to the domestic or business scene in morning. The trend of events favors you in the afternoon. Take reasonable chances.

Feb. 19 to March 20 (Pisces)—Make discussions; make up your mind in the morning. Maintain flexibility in arrangements in the afternoon.

Planning ahead—Good for sociability entertaining, etc.: March 25, 26, 30, 31, 24, 27.

(Copyright, 1951, by Rita Del Mar)

Culbertson on Bridge

(Copyright, 1951, by Ely Culbertson)

A slip in the defense gave today's declarer a chance which he was quick to grasp.

West, dealer.
Neither side vulnerable.

NORTH
♠ 3
♥ A Q 8 6
♦ Q J 6 5 4
♣ A K 10 5

WEST
♠ A 8 5 4
♥ K T 6 4
♦ 9 3
♣ Q 6 3

EAST
♠ K 6
♥ 9 7 5
♦ K 8 7 2
♣ 7 4 2

SOUTH
♠ Q J 10 7 6 2
♥ J 10 2
♦ 5
♣ J 8 5

The bidding:

West	North	East	South
1 ♣	Double	Pass	Pass
1 N.T.	Double	2 ♦	2 ♠
Pass	2 N.T.	Pass	3 ♠
Pass	3 N.T.	Pass	4 ♠
Double	Pass	Pass	Pass

South and later, in trying to explain his persistence with the suit, first bid by West, that it had looked as though West was "pitching."

West laid down the diamond ace, but on sight of dummy, he felt sure that South had a singleton diamond, so West shifted to a low club, hoping that East had the jack. Declarer played the ace from dummy—there was no hurry about finessing—and at this point East decided he had better be "alerted." Why had South that East had nothing at clubs? Declarer explained that East reasoned. So he played the encouraging seven-spot.

The spade three was led from dummy. East played low, and West took declarer's queen with the ace. Not dreaming that East had the spade king, West continued with clubs. This time South let the lead ride to his own hand, and he felt better when he could ruff with the jack.

The average declarer, having gotten this far, would wreck his own chances by leading a high trump, but South realized that this would only work out if the trumps had been divided 2-2, which the bidding and simple "probabilities" made un-

NOW SHOWING!
You'll Never Forget The Steel Helmet
Robert HUTTON Steve BRODIE
also at 6:00, 8:46, 9:50
"Bandit Queen" RAZAKA KARTOUN WILLARD PARKER
CAPITOL

A giant among movies! Today, Wed. At 3:19, 6:14, 9:14 — In person TONIGHT
10 way out
RICHARD WIDMARK • DENNIS HOPPER • LINDA DARNELL • BARRY SULLIVAN
COMPANION FEATURE No. 1
Actress, Torch Singer With Crashing Voice & Smoky Wiles
"DEADMAN'S GOLD"
ATLAS
A FAMOUS PLAYERS HIT!

THE "ROYAL COMMAND" PERFORMANCE PICTURE
The True Story of "Odette"—a British Agent—and Her Husband, Peter Churchill!
Odette
MORE EXCITING BECAUSE IT'S TRUE!
Anna NEAGLE Trevor HOWARD
Evenings 1 & 9 Weekdays at 7:30, 9:41, 9:55, 9:34
DOMINION

MEMORIAL ARENA
TUESDAY, MARCH 13th
Minor Hockey ..... 4:30 - 5:30 p.m.
Commercial ..... 11:00 - 1:00 a.m.
Public Skating ..... 1:00 - 4:00 p.m.
P.T.C. ..... 3:30 - 4:30 p.m.
Pee Hockey ..... 8:30 p.m.
Semi-Senior ..... 10:30-11:30 p.m.
WEDNESDAY, MARCH 14th
P.T.C. ..... 8:30 - 9:00 a.m.
Fire Fighters ..... 12:00 - 1:00 p.m.
Regularity Classes ..... 1:30 - 3:30 p.m.
Public Skating ..... 4:00 - 5:30 p.m.
Pee Hockey ..... 5:30 - 7:30 p.m.
Public Skating ..... 8:00 - 10:30 p.m.
Committee ..... 10:30-12:00 a.m.

HEADACHE REPORT
3 WAY RELIEF IN 2 SECONDS
• HEAD • THROAT • CHEST
COUGHS COLDS
MASON'S 49

NOW TODAY—REG. STONE C 15-45 45 LAST TIMES TODAY
By Popular Demand! Irving Berlin's Alexander's Ragtime Band
TYRONE POWER • ALICE FAYE DON AMECHE • ETHEL MERMAN
PLUS "BUNGALOW 13"
GILLETTE and GLADYS FOX FOOD'S 49 NITE

Tonight hear GISELE
Canada's debonair first lady of song
KATE AITKEN
TO BE INTERVIEWED
Also Hear MART KENNEY and his music
Borden's "CANADIAN CAVALCADE"
CBR—6:30 P.M.
AND TRANS-CANADA NETWORK

FAMOUS ARTISTS LTD.
ROYAL • TONIGHT AT 8:30 ON STAGE! GRAND OPERA!
Charles E. Wagner Presents
ROSSINI'S GAY OPERA
THE BARBER OF SEVILLE
PAUL REISACH Musical Director
DESIRE DEFRERE Artistic Director
ALL STAR CAST
NEW SETTINGS AND COSTUMES
Complete Orchestra and Male Chorus
TICKETS
AT FLETCHER'S MUSIC STORE, 10 a.m. to 5 p.m.—G 8861
3.53, 2.94, 2.45, 1.76, including Tax

CKDA NEWS MUSIC SPORTS CKDA
NEWS MUSIC SPORTS
DAVE ARMSTRONG
Is Back Interviewing the People on "ROVING REPORTER"
6:45 A.M. Daily
Presented by PAGE THE CLEANER
and Cec. Fletcher's Men Shop
FOR CAPITAL ENTERTAINMENT CALL 1240

Wanted Now
EX-SERVICE PILOTS AND NAVIGATORS
—UNDER 35—
Commissioned Rank on Entry
Short-Term Commission (5 years) will be Granted
Married or Single
Gratuity at the End of Service
Men Must Qualify to Existing Medical Standards
RCAF
ROYAL CANADIAN AIR FORCE
For Full Particulars, Go to Nearest RCAF Recruiting Office
OR MAIL THIS COUPON
R.C.A.F. RECRUITING UNIT, 1315 Government Street, VICTORIA, B.C.
Phone E mpire 0626
Please send me details on how I may re-enter the Royal Canadian Air Force as Pilot or Navigator
Name (PLEASE PRINT)
Street Address
City Province
Age
CAF-40

* AWAY, RIO!
We're bound for the Rio Grande,
And away, Rio! aye, Rio!
Sing fare-ye-well, my bonny young gel:
For we're bound for the Rio Grande!
For over a century Lamb's Navy has been the call of those who know good rum. Smooth and mellow, it is matured, blended and bottled in Britain of the finest Demerara Rums.
Lamb's Navy Rum
This advertisement is not published or displayed by the Liquor Control Board or by the Government of British Columbia.
* An Old Sea Shanty

The Kiwanis Club of Victoria Presents the Cowichan Indian Players in the Great and Unique Play . . . Thrilling Dances . . . Haunting Songs! . . . You'll Never Forget the Classic
"TZINQUAW"
A Musical Dramatization of the Cowichan Indian Legend of the Thunderbird and Killer Whale
FOUR EXCITING ACTS
Starring Abel Joe With an All-Indian Cast Took 4 Years to Plan
Don't Miss Seeing the Schoo-Wun-Neh Uh (the Song Dance Leaders) or the Fascinating Qohuh-Quay-Quay Klhuh (the Dancers)
"PITT-TYL" — Musical Director, French Harrison; Producing Director, Cecil West, C.D.A.
Press . . . with reservations seen as far away as London . . . Indications are that the unique opera with its thrilling dances of long ago will be a packed house. "Tzinquaw" is great!
TICKETS ON SALE NOW! - ROYAL THEATRE
ROYAL THEATRE, March 14, 15, 16, 17 - 8:30 P.M.
$1.00 - $1.50 - $2.00 - $2.50 (Tax Included)
FAMILY GROUPS AND OUT-OF-TOWNERS SHOULD MAKE YOUR RESERVATIONS NOW!
"TZINQUAW" AT THE ROYAL . . . 4 DAYS ONLY!

BRONCHIAL ASTHMA and CHRONIC BRONCHITIS
are now being widely treated with
Lantigen "G"
DISSOLVED ORAL VACCINE
With the introduction of Lantigen "G" dissolved oral vaccine to the country, a new approach to the treatment of Bronchial Asthma and Chronic Bronchitis is available to sufferers. After a number of years' experience, Lantigen "G" has rapidly become acknowledged in Canada for its beneficial treatments of those two distressing ailments.
In its own peculiar and thorough way, Lantigen "G" provides a safe and reliable way of treating Chronic Bronchitis and Bronchial Asthma. Lantigen "G" being a vaccine, not only treats the disorder but stimulates resistance in the causative germs. Lantigen "G" costs $6.00 per bottle.
Ask your druggist or write for free informative booklet describing the Lantigen series of seven dissolved oral vaccines.
LANTIGEN LABORATORIES LIMITED
19 RICHMOND ST. E., TORONTO 1

Colonist Want Ads for Results
Open 8 A.M. to 8 P.M.

COLONIST CLASSIFIED WANT ADS

Call Empire 4111 for Colonist Classified

The Daily Colonist

CLASSIFIED RATES

1c per line per day; 20c per line per week (5 words per line). Do not count the name and address in the ads. Minimum charge for any ad, 50c. Ads may be placed under certain headings at double rates. Ads may be placed on applicable. Minimum charge for these ads, 75c.

Extra for Box Number, 25c.

Deaths, Personal, Notices not appearing in Classified Section, 5c per line.

1 BIRTHS

CAMPBELL—To Mr. and Mrs. R. W. Campbell (nee Peggy Crossley), at Victoria, March 10, 1951, at Hospital, a daughter.

FLETCHER — Born to Mr. and Mrs. W. Fletcher, at Victoria, March 10, 1951, at Hospital, a daughter, Patricia Mary Terry Sweet; weight 6 lbs. 8 ozs., a sister for Barry.

WELLAND — To Elizabeth, wife of Colin Welland, R.N., at Victoria, March 10, 1951, at Hospital, a daughter.

2 MARRIAGES

BOTH—KELLY—On the evening of March 10th, 1951, at Victoria, Rev. Canon Hincks, Mary Kelly, daughter of Mrs. Kelly and the late Mr. Kelly, to Mr. Thomas Nathan Both, son of Mrs. Both and the late Mr. Both, of Victoria. Attended by Miss Joan Kelly, sister of the bride, and Mr. Ronald Both, brother of the groom. Organist was Mrs. Ethel Wilson. Soloist was Mrs. Ruth Hall. Reception was held at the home of the bride's mother, 1030 Pemberton Road. Mr. and Mrs. Both will reside in Victoria.

ROSS-HOGG—At 4:00 p.m. March 10, 1951, at Knox United Church, Calgary, Alta., Rev. Dr. Wright officiating, Dorothy Hogg, daughter of Mrs. Hogg and the late Mr. Hogg, of Victoria, B.C., to Mr. Peter Ross, son of Mrs. Ross and the late Mr. Ross, of Victoria, B.C. Miss Jean Hogg was bridesmaid for her sister. Mr. Arthur Ross was best man for his brother. Ushers were Mr. Ian Hogg and Mr. Jack Ross. Mrs. Hogg wore a navy blue suit with white accessories and a corsage of white carnations. Mrs. Ross wore a navy blue suit with white accessories and a corsage of red carnations. Reception was held at the home of the bride's mother, 1220 Crescent Road, Calgary. Mr. and Mrs. Ross will reside in Victoria.

3 DEATHS

ANDERTON — On March 10, 1951, at the Jubilee Hospital, Victoria, Margaret Beatrice Anderton, aged 71 years, late of Victoria, B.C., beloved wife of Mr. Anderton, mother of Mrs. Ethel Bowcott, Victoria, and Mrs. Gordon Mellor, Calgary, Alta., and grandmother of Mrs. Mellor, Calgary, Alta., and Arthur Bowcott, Victoria. Funeral service will be held at the Sands Funeral Chapel, 1590 Quadra Street, on Wednesday, March 14, 1951, at 2:30 p.m. Rev. Canon Hincks officiating. Cremation. Flowers by request.

BROOKMAN—In Victoria, on March 12, 1951, Mary Brookman, late of 1010 Pemberton Road, aged 87 years. Funeral service will be held at the Chapel of Ross Bay Cemetery, on Thursday, March 15, 1951, at 2:30 p.m. Rev. Dr. Wright officiating. Cremation. Flowers by request only.

BROOKS—On March 10, 1951, in the Royal Jubilee Hospital, Victoria, Ernest Brooks, late of 1010 Pemberton Road, aged 87 years. Funeral service will be held at the Chapel of Ross Bay Cemetery, on Thursday, March 15, 1951, at 2:30 p.m. Rev. Dr. Wright officiating. Cremation. Flowers by request.

FRENCH — Passed away in Seattle, B.C., on March 11, 1951, Mrs. Jessie Pauline French, aged 72 years, late of 1010 Pemberton Road. Survived by her husband, Percival French; daughter, Mrs. Ethel Bowcott, Victoria; son-in-law, Gordon Mellor, Calgary, Alta.; grandson, Arthur Bowcott, Victoria; sister-in-law, Mrs. Mary Ann Brown, Victoria; brother-in-law, Mr. Percival French, Victoria, and many other relatives and friends. A native of Victoria, B.C., she was a member of the Victoria Women's Canadian Club. Funeral service will be held at the Sands Funeral Chapel, 1590 Quadra Street, on Wednesday, March 14, 1951, at 2:30 p.m. Rev. Canon Hincks officiating. Cremation. Flowers by request.

SHADOW—In Victoria, B.C., on March 12, 1951, Elizabeth Thomas, aged 86, late of 1010 Pemberton Road. Survived by her daughter, Mrs. Ethel Bowcott, Victoria; grandson, Arthur Bowcott, Victoria; great-grandson, Gordon Mellor, Calgary, Alta., and brother-in-law, Mr. Percival French, Victoria. Funeral service will be held at the Sands Funeral Chapel, 1590 Quadra Street, on Thursday, March 15, 1951, at 2:30 p.m. Rev. Canon Hincks officiating. Cremation. Flowers by request.

STOCKTON—On March 6, 1951, in Victoria, B.C., Mary Ann Stockton, late of 1010 Pemberton Road, aged 87 years. Survived by her daughter, Mrs. Ethel Bowcott, Victoria; grandson, Arthur Bowcott, Victoria; great-grandson, Gordon Mellor, Calgary, Alta., and brother-in-law, Mr. Percival French, Victoria. Funeral service will be held at the Sands Funeral Chapel, 1590 Quadra Street, on Thursday, March 15, 1951, at 2:30 p.m. Rev. Canon Hincks officiating. Cremation. Flowers by request.

4 IN MEMORIAM

DUFF — In fond memory of our dear son, Private Ian Duff, killed in action March 13, 1945.
Sadly missed by Mother and Dad.

DUFF — In loving memory of our dear son, Private Ian Duff, killed in action March 13, 1945.
Lovingly remembered by Mother, Dad and Family.

DUFF — In loving memory of our dear son, Private Ian Duff, killed in action March 13, 1945.
Ever remembered and loved by Mother, Dad, Betty and Bill.

FUNERAL DIRECTORS

THOMSON FUNERAL HOME
Established 1911. Formerly of Blanshard and F Thomson
PERSONALIZED SERVICE
1624 Quadra at Fort Phone G 6613

McCALL BROS.
"THE FLORAL FUNERAL CHAPEL"
David M. McCall Jessie M. McCall
Graham B. McCall
and Associates
1600 Tolmie Ave. Phone G 3122

HAYWARD'S
R. C. Pointer, Ltd.
1877—Seventy-four Years—1951
THE BROADVIEW AT — PHONE E 1131

SANDS FUNERAL CHAPEL
CHAPEL'S FUNERAL CHAPEL
Phone G 2612
Opposite Christ Church Cathedral

SANDS MORTUARY LTD.
THE ONLY
IN SERVICE
MODERATELY PRICED
QUADRA AT NORTH PARK
EMPIRE 7511

7 FLOWERS

THE ISLAND FLORIST
A BETTER FLORAL DESIGN AT REASONABLE PRICES
1321 Douglas St. Phone E 7812

JUBILEE FLORIST 1865 ROYAL JU-BILEE HOSPITAL Empire 7 8121

BROWN'S
VICTORIA NURSERIES
Our Flowers Will Please Your Friends
EE VIEW ST. G 6911 EVES G 3031

The POSY SHOP
KEN ROBINSON — FLORIST
Phone G 2433 PEMBERTON BLDG

8 MONUMENTAL WORKS

VICTORIA MONUMENT LTD., 3091 Douglas Street. Phone E 2814. Monuments and tablets, all guarantees.

MONUMENTAL WORKS, WORRAL LTD. 1931 Store St.—1951—Established 1890 Phone E 7822—Residence G 3033. Write or Phone for Booklet.

MORTIMER'S MONUMENTAL WORKS LTD.
Interments
JOHN MORTIMER & SON
Est. Victoria, 1875
CORNER OF QUADRA AND GAVIN ST.
AT POLICE STATION
Opposite Christ Church Cathedral

Monuments, Markers, Tablets, Curbings, Interments in all Cemeteries. Only "WE SURE THAT IT IS A MORTIMER" Phone: Day 9-631, Night E 3388 or E 7411

10 COMING EVENTS

A GALA CARNIVAL OF FUN
A Gay, Colorful Garden Lower Parkade Floor, Crystal Garden
Saturday, March 17th, 10 a.m. to 10 p.m.
Dr. Square Dance Class, 8.30 All welcome

CADBORO BAY WOMEN'S INSTITUTE
At Friday evening, Tuesday tea-room, Cadboro Bay Road, 2:30 to 5:30 p.m. Home cooking and sewing. Everyone welcome.

CADBURY CARLTON, PENDING Wednesday Lake Amateur Thursday Lake Amateur

HOWDY EVERY FRIDAY, 8 P.M. SHARP Oddfellows Hall, Fort and Douglas

LOST POCKET MOORE SINGO TYPE-WRITER, Sat. night, Broadway Dance Hall. Info Duncan

MARCH OF DIMES DANCE SATURDAY
Mamos 11, Gordon Head Rec. Hall. Everyone welcome. Admission 50c.

MEMORIAM SHARPE DANCING PARTY
Saturday, March 17, 8:30 p.m. Oddfellows Hall, Fort and Douglas. Old time dancing for couple. Tickets $1.00. Stag Crew Dancing Class. Everyone welcome. Proceeds to Canadian Cancer Society.

OPTIMISTS DANCE SATURDAY
Oct. 14th, Prize Silver Roll Mrs Bowes' Orchestra. Admission $1.50

ST. ANDREW'S AND CALEDONIAN SOCIETY DANCE, St. Andrew's Hall, Broad and Johnson, Saturday, March 17th, 9 p.m. to 1 a.m. Admission $1.50. Tickets may be obtained from Mrs. Mary Mackenzie, 1010 Pemberton Road, Victoria, B.C.

SQUARE

BUSINESS PERSONALS

YOU CAN SELL SUE A GOOD BUT OR Without, here's an better. $50 JOHN McMARTIN. 1212 FORT ST. — 0713

DOUBLE SPECIAL
Good Quality Electric Tie Dies
Last-minute Starter, Bicycle or Quadra

WHOLESALER FOR VALUE AND FINE QUALITY
ROYAL DOULTON
BLUE VERNON
Bridge Service for 8 Persons, 90 Piece
$60
OPEN STOCK PATTERN

SYDNEY REYNOLDS LTD.
The Quality Person
911 GOVERNMENT STREET
Opposite Empress Hotel

MILLINERY MAGIC
Hats made to order from your own material
OR
Your hat remodelled and freshly trimmed
BY
MINNIE BEVERIDGE MILLINERY
PH FORT ST. — B 2452

WANTED
2ND HAND SADDLES
In good condition
Bath Equipment Co. Ltd.
Phone 3-7121

NORRIS LEATHER GOODS
1236 GOVERNMENT ST. PHONE G 1631

WHAT IS SACA-PELO?
It is an herb tonic, scientific treatment of the sca scalp which will permanently kill the dandruff germ, stop falling hair, and grow new hair. Apply SACA-PELO to the scalp twice a week and see for yourself the difference in the appearance of your hair. Sold by Eatons' Leathercraft & Fit Counters. Purchase $1.00.

"DIET DOES IT"
WE SELL DIETS FOR HEALTH
Phone, Write or Call
Your dietitian helps us to help you.
Write or call for free booklet
HEALTH FOOD SHOP
1804 Fort St. — G 7812

HAIRDRESSERS AND BEAUTY SPECIALISTS

ALL TYPES OF BEAUTY CULTURE—Cold Waves, Permanents, 812 Yates Shampoo and Set. 812 Yates. Yates Beauty Salon. G 7313.

AT NOW FOR OUR TWO-FOR-ONE PERMANENT WAVE SPECIAL. Call at 1644 Fort St. Next to Mayfair or Phone G 8122 for Appointment.

A PERMANENT WAVE — EVERY LOVELY DESERVES IT. A Shampoo and Set, Manicure and Beauty Study, All Your Needs. 812 Yates at Douglas. G 7313.

NEW PERMANENTS FROM $4.50 — A specialty. Beauties Beauty Salon 1644 Fort St. Cosmetic Counter. G 8122.

SPECIAL LOW PRICES ON PERMANENTS for a limited time only. Shampoo and Set 50c. Artistic Hair Cutting. Individual Service. Bernice Beauty. Phone G 6033.

TRY—BEAUTY BASIC — PERMANENTS serve a specialty. Two suites from Mary Grey, 1626 Fort Street. G 8414.

TWO-FOR-ONE PERMS NOW AT LA Fresca Beauty. 1011 Fort St. Phone G 7612.

EDUCATIONAL

BE PREPARED — BUSINESS, PROFESSIONAL and civil service. Day and night classes. Enroll Now. Gregg.

NEW SCHOOL B.A., HATTON AND ST. John's Civil Coach senior man. Phone Mr. Hatton, G 7313. Mr. St. John, E 7313. Morrison Apts., 844 Balfour St. Enroll now.

MUSIC

PIANO

NEW SCHOOL OF POPULAR PIANO
Only Practical Method and Theory
See Yates Street — G 5621

DANCING

L'HEURE'S SCHOOL OF DANCING At Lyons at Beacon (ballet, tap, ballroom, adult classes). 740 Broughton. Reg. G 7717

CADBENT DANCING, PENDRO PHILLIPS, Director. Ballet, Tap, Ballroom, Acro. 812 Yates. G 7313. Studios.

BALLROOM DANCE LESSONS BY APPOINTMENT. Phone Betty Wade Dancing School, G 7417. 740 Broughton Street.

DRESSMAKING

ALTERATIONS, REMODELLING. E 1466

REMODELLING, DRAPES, BEDspreads made. G 1166 or Arbutus Upholstery.

NEW—YOU SAVE $ 3624.

LOST AND FOUND

LOST — BETWEEN BING WITH AMBY and Shop Rowe Street, Blue Jacket. Arthur Price.

LOST—CERTIFICATE OF POST ON BROAD St., Nr. Johnson St. Apts. Lady's gold watch. Finder please phone G 7313. Reward.

LOST—TRUCK HEAD CRANE, QUADRA or Bicycle Starter, Bicycle or Quadra. Call 3236 Shelbourne.

LOST — LABOR ENVELOPES CONTAINing log scaling-slip and certificate. Finder please return. G 7313.

LOST — GINGER CAT, WITH COLLAR and bell. Reward. G 4782.

LOST—PURPLE WOOLEN MITT. REWARD. G 7313.

LOST—LADY'S RIGHT-HAND WATCH. Vicinity Wood St. Reward. G 7313.

LOST, BLACK AND WHITE MALE CAT. Reward. G 7313.

BUSINESS DIRECTORY

BILLIARDS

A BETTER BILLIARDIST YOU CAN BE at Hunt Memorial's. Cue cleaning and repairing. Cues for sale. 1012 Government. Reverse Phone G 7313.

SUNTOP BILLIARDS AND BAR — Billiard hall cleaning and repairing. Good service and fair prices. Phone G 7313.

BILLIARDS AND CLEANING. Billiard grading and cue-fitting. The Hunt Billiard Service. 1012 Government. G 7313.

BOATS (M)

LIVESTOCK LAND CLEARING. Road building, excavating and dumping of sand, gravel, etc. Sharing Light Equipment. G 7313.

BULLDOZER! EXPERIENCED OPERAtor. Call G 7313.

COPLEY BROS.
Bulldozers, Shovels and Land Clearing
Machinery at Reasonable Rates
PHONE G 7313 OVERTIME

EVANS, COLEMAN & JOHNSON BROS. LTD.
For Bulldozing and Shovel Work
Phone G 7313 Anytime

CABINET WORK

KITCHEN CABINETS, STORE AND SHOP Fixtures, Counters, Etc. Phone Mr. Jones, 1612 Cook Street. G 7313.

CATHOLIC SUPPLIES

STATUES, Rosaries, Prayer Books, Gifts. Mail Orders. 305 Birdcage Walk. G 7313.

COAL AND WOOD

HILLCREST DRYLAND FIR
Sawdust for Sale
Phone G 7313
Hillcrest Dryland Fir
Kindling
Sawdust Special
Phone G 7313

DRYLAND SAWDUST
Limited Supply
Phone G 7313

ATOM LUMBER CO.
R 2340 or Phone G 6813

BLAKEY FUELS
ALL WOOD SAND-PICKED
Phone G 7313

No. 1 Fir, per cord $9.00
Short Stacks, one cord $8.00
Planer Shavings, per cord $5.00
PHONE E 6246—DAY or NIGHT

BUSINESS DIRECTORY

ALL-BEST HILLCREST WOOD
4A No. 1 DOUGLAS FIR BLOCKS AND stove, 12-in. now ordered. Ready to split. One order.
$6
HILLCREST WOOD—BATTAM KINDER
Dry, 2 Split $12.00

A 30 FOOT POOLING—A TWO-DAY BASH By Dryland Logs, all fir slabs, 1 cord, $6.00; 2 cords, $11.00; 3 cords, $16.00; delivered. Phone G 7313. Night, E 2000

FIR SAWDUST FOR HOUSE GARDENS
Fir slabs 1 cords $8. Delivered
PHONE G 7313

FIR SAWDUST FOR HOUSE GARDENS
Fir slabs 1 cords $8. Delivered
PHONE G 7313

FIR—SPLIT, DRYLAND, SAW-CUT, slabs. Immediate Delivery or Stored. 2-Inch, $18.00 Shovelful. Fir Shingle Ends, $10.00 Load. Phone G 7313. Night, LANGFORD 3-R-21. Shell, E 6748 any time.

FIR AND SPRUCE SLABS AND BLOCKS 1 yard, $12. Best wood for fire blocks 4 yard, $12. Delivered. Phone G 7313 Day, Phone E 7742. Night, E 2000

FIR SAWDUST FOR HOUSE GARDENS
Fir slabs 1 cords $8. Delivered
PHONE G 7313

FIR SAWDUST FOR HOUSE GARDENS
Fir slabs 1 cords $8. Delivered
PHONE G 7313

ALL-FIR WOOD
Dry Slabs, Cut and Split
Phone G 7313

ALL-FIR WOOD, DRYLAND SAW-cut. Immediate Delivery or Stored. 2-Inch, $18.00 Shovelful. Fir Shingle Ends, $10.00 Load. Phone G 7313. Night, LANGFORD 3-R-21. Shell, E 6748 any time.

FIR SAWDUST FOR HOUSE GARDENS
Fir slabs 1 cords $8. Delivered
PHONE G 7313

60 FOR SALE—MISCELLANEOUS

ELECTRIC SEWING MACHINE MOTOR with control, $16.50. Taylor & Co., 816 Fort.

FRIGIDAIRE WATER-COOLED CONdensing unit, ⅓ HP, complete with coil, $200. Phone B 1137.

FOR SALE—COMMERCIAL OR HOUSEhold deep freeze. Like new. Open to all offers. G 6632.

FOUR BOX TREES 4 FEET, PAIR water skis. Box 2060 N R 4.

GOOD RECONDITIONED LAWN MOWers for sale. A. N. Johnston, 1131 Vancouver Street.

HOLLYWOOD BED SPRING AND MATtress, like new, also baby carriage, in good condition. B 5087.

HEARING AID IN GOOD CONDITION. Cheap. G 1300.

HOOVER, 1-YEAR-OLD, JUST LIKE new. E 1066.

K... cases, locks, etc. Price's Key Shop, 947 Fort Street. G 6231.

LIME, FERTILIZER AND GARDEN seeds. Burnside Hardware. E 2313.

MOTHERS! RENT A CARRIAGE, stroller or go-cart for shopping with baby, only 25c all day at Robinson's, 1307 Broad Street. Phone E 6313.

MANURE — FOR BEST RESULTS USE pulverized duck guano, easy to apply, $1 sack, delivered, minimum 2 sacks. DUCK FARM, Sidney 180.

MODERN VACUUM CLEANER FOR rent. Phone G 2021.

NO. 1 NETTED GEM POTATOES, $2.50 per sack delivered. Colquitz 152W.

OFFICE TABLES—TWO OLD-STYLE BUT useful flat-top tables, $10 and $15. Come and take 'em away. Penman Advertising, 605 Courtney.

OIL CIRCULATING HEATER, NEW, will sell $90, cost $130; chesterfield suite, double bed, etc. E 7747.

ONE MAYTAG WASHING MACHINE, child's table and 2 chairs. Both in good condition. G 8183.

ONE CHILD'S WOODEN BED AND MATtress, excellent condition. Reasonable. Colquitz 328 Y.

PIANO AND BENCH, $180. WORTH $300. Grandmother clock, $60. 2183 Cranmore.

RUBBER STAMPS — ROBINSON PRESS Printers. Pioneer rubber stamp makers in Victoria. 846 Pandora Street. Masonic Building. Phone E 0816.

REMINGTON STANDARD MODEL 12 typewriter in good condition. Boy's hockey skates, size 5. What offers? Box 2760 Colonist.

SMALL BUILDING, BRAND NEW, 8' x 10', on skids and lined, easily moved. Would make excellent milk house, storehouse, etc. Box 3476 Colonist.

STUDIO LOUNGE, ELECTRIC FAN heater, 22 Winchester rifle, new gabardine overcoat, all good condition. B 3340.

SPECIAL—GLADIOLUSES, 30c AND 60c A dozen; polyanthus, four for 25c, hydrangea, 25c per foot. E 7637. 1038 Mears Street.

SINGER HAND SEWING MACHINE, $ only $37. Taylor & Co., 816 Fort.

TWO VANS, APPROX. 6' 6" x 7' x 14' 6", suitable chicken house or woodshed, $... each, delivered within five mile radius. B 4281.

TWO LOGGING WINCHES, 1 SET 600x20 truck skid chains, 1 set 825x20 skid chains, 1 lady's Raleigh bicycle, used only 2 weeks. B 0321.

TWO DOUBLE PEDESTAL OFFICE desks. B 0781, B 6761.

UMBRELLAS PROMPTLY REPAIRED. Price's Key Shop, 947 Fort. G 6241.

VACUUM REPAIRS, PARTS AND SERVice for all makes. A.B.C. Electric, 807 Fort Street. Phone G 3113.

VANITY DRESSER, BEDSTEAD AND spring. Beatty washing machine. B 2402.

WHITE ENAMEL RANGE WITH POTtery oil burner, excellent condition, also new white enamel utility table. Phone Colquitz 147S.

WHITE ROSE POTATOES, $2.80, DElivered. G 1200.

"YOUR CREDIT IS BETTER THAN ever at Bumber's."

$10 ALLOWANCE FOR YOUR KITCHEN table and chairs (in any condition) on part down payment on any new chrome suite at RUMSON'S WAREHOUSE. Choose from the biggest selection we've ever shown ... a whole floor full ...

BE SURE TO SEE
The Beautiful Norge Refrigerators Now on Display at
C. TAYLER—HOME APPLIANCES
1430 Government E 3481

1 WOOD RANGE, 1 2-MAN SAW, 1 LARGE pruner, 1 ran roofing ... quantity of tools, 2 wheelbarrows. Box 4130, Colonist.

4×5 SPEEDGRAPHIC, COMPLETE WITH filters and carrying case, holders. Cut film pack $400. Apply 770 Fort Street.

1 PAIR MATCHED DOORS ..., glass top panel, good hardware. B 8804.

SAVE AT GRAY'S

After a busy week like last week we look around our warehouse and wonder just what the dickens we have left to sell, then the phone rings and out we go to see other used furniture that folks have to sell. The warehouse starts to fill up again, but everything topsy-turvy just as the truckers unload it, and it takes a couple of days to get things priced up and orderly. That's about how it is this morning, folks, but toward week-end we will have a large stock on hand and in the meantime if you don't mind coming a couple of blocks out of your way we may have just the items you require today.

WALLY GRAY'S
Bargain Warehouse
901 BALMORAL ROAD G 4013
"USED FURNITURE FOR LESS"

GOOD PRINTING

in your Show Window—it reflects the character of your business. Craftsmen-artists assure you of only the best.

THE COLONIST
COMMERCIAL PRINTING DEPARTMENTS
... VIEW STREET, VICTORIA, B.C.

WASHING MACHINES
NEW AND REBUILT
$20 to $250
MODERN APPLIANCES
946 YATES STREET PHONE E 2812

61A WANTED—MISCELLANEOUS

KILSHAWS THE AUCTIONEERS
1115 FORT STREET PHONE G 8441
We Will Buy for Cash or Sell for You Furnishings and Effects
See Us First or Last

ATTENTION—BEST CASH PRICES PAID for good used furniture, antiques, stoves, heaters, refrigerators, electrical appliances.
HUB FURNITURE COMPANY
712 - 716 Johnson Street G 6425

ALL CASH DEALS WANTED USED furniture, etc. For best prices, phone Wally Gray at G 4013.

ANYTHING IN TOOLS, TRUNKS, SUITcases. Highest prices paid. G 6634.

BARBER CHAIR IN GOOD CONDITION. Must be reasonable. Phone Cobble Hill 8L2 or write H. R. Gould, Cobble Hill, R.R. 1.

DICTAPHONE WANTED — OLD MODEL acceptable. B 3422.

ISLAND JUNK CO. — BEER BOTTLES, rags, tools or anything useful bought, town or country. B 8343, day or evening.

ONE PORTABLE SUITCASE GRAMOphone wanted, in good condition. Phone B 0632.

OLD BICYCLES AND PARTS ARE worth money at 580 Johnson Street.

THAT OLD KITCHEN HOT-WATER tank hauled away free. B 5414.

THAT OLD STOVE OR FURNACE hauled away for 50c. B 5414.

WANT SMALL, MODERN PIANO, ALSO inexpensive grand piano, in any condition. Please state make, price, address and phone. Box 2286, Colonist.

WANTED — USED FURNITURE. Holland Bros. & Co. B 0013.

WANTED COMMANDER'S CAP, SIZE 7⅛ or 7¼. Box 3841, Colonist.

62 POULTRY AND LIVESTOCK

62A POULTRY, HATCHING EGGS, ETC.

A-1 COCKADOODLEDOO—LAYING B.R. pullets, any quantity. 3827 Cedar Hill Crossroad. G 6146.

ALL KINDS OF HENS WANTED. 650 Green Street. E 3307.

SOLLY CHICKS
DEPENDABLE AND PROFITABLE FOR over 40 years. White Leghorns, New Hampshires and Leghorn Crosses. Write for special catalogue. Solly Poultry Breeding Farm, Westholme, B.C.

R.O.P. SIRED NEW HAMPSHIRE chicks. Sexed or unsexed. Free delivery. Bred from the cannery strain, Canada's outstanding New Hampshires, approved by the Government Production Service records. Ardmore Poultry Farm, Sidney. Phone 258W.

2 NEW HAMPSHIRE COCKERELS FOR sale. Colquitz 108R.

62B HORSES

A GOOD, QUIET SADDLE MARE FOR sale cheap. Colquitz 607.

GOOD SADDLE HORSE FOR SALE. Very cheap to good home. Phone G 6656, after 6 p.m.

HORSESHOEING, ANYWHERE—TUCKer's Blacksmith Shop. G 1616, G 6066.

62C CATTLE

LICENSED SLAUGHTER HOUSE. Slaughtering at all times. Pick up and delivery. All types of livestock bought and day-old calves. Colquitz 206M.

WANTED TO BUY — DAY-OLD CALF. Fred H. Sheleredo, Beaver Lake Rd., Colquitz 271R.

2 TWO-YEAR-OLD HEIFERS, ONE fresh, other to freshen shortly. 2 tons oat hay loose, 1½ tons fred oats. Books 1W.

62F DOGS

REGISTERED GERMAN SHEPHERD dog, 16 months, imported, good line. Phone G 8080, B 0430.

REGISTERED FEMALE COCKER, REAsonable to good home. E 5003 after 5.30.

SCOTTY PUP FOR SALE, REGISTERED parents. Colquitz 337R, Hamilton.

62K PIGS

BOARS WANTED—BELMONT 181.

62L CAGE BIRDS AND AVIARIES

CANARY AND BUDGIE BREEDING SUPplies, nesting feeds, breeding cages, nests, cage fronts, bulk seeds. Petland, 823 Fort at Blanshard. G 8732.

62X MISCELLANEOUS

SHAVINGS FARMERS FREE FOR BEDDING mulching. Saanich Lumber Yards. G 3808, G 6080.

46 HOTELS

BEVERLEY HOTEL
ACCOMMODATION IN THE HEART OF Victoria in a good-class hotel at moderate rates. We take care of transient and permanent guests. Winter rates September 1. H.K. rooms available.
734 Yates Street, Victoria, B.C.
Phones G 9411, G 0276

ARE YOU LOOKING FOR A REASONably priced room where you will be comfortable and well taken care of. Try the Westholme Hotel, 1411 Gov't St. Our rates and accommodation will please and satisfy you.

ATTRACTIVE ACCOMMODATION FOR tourists—light housekeeping rooms, everything supplied, few blocks from city centre. 1007 Linden. B 6345.

CRAIGDARROCH GUEST HOUSE. Single, double rooms. Special attention elderly persons. B 8641. Marjorie Clark.

CRAIGMYLE GUEST HOUSE, DOUBLES and singles, rooms, private baths, dining-room. G 8487.

QUADRA GUEST HOUSE — WARM rooms with breakfast. B 2354.

WEEKLY AND TRANSIENT — CLEAN, reasonable, quiet surroundings. Olen Court Hotel, Blanshard and Rumsdell Sts.

ABERDEEN HOTEL
Attractive, Quiet Surroundings
Hot and Cold Water in Every Room
Close In — Dining-Room
941 McCLURE ST. GARDEN 2743

ST. FRANCIS HOTEL
844 YATES STREET
Nice clean rooms for men only
Some light housekeeping
$3.50, $4.00 and $5.00 a week

RITZ HOTEL
71K FORT ST.
APARTMENTS and ROOMS
In the centre of town. Comfortable rooms with hot and cold water, steam heat. Elevator service and L.H. privileges. Furnished apartments with electric stoves and refrigerators. Reasonable weekly rates. Transient or permanent. Phone E 1621.

"THE GLENSHIEL"
A high-class residence for elderly people. New elevator installed. 606 Douglas St. Empire 4104.

47 ROOM AND BOARD

JAMES BAY HOTEL
A FINE PLACE TO STAY—EXCELLENT meals served in an attractive dining-room. Hot and cold water and a telephone in every room. Oil-O-Matic heat. Very low rates for permanent guests. 270 Government. G 7151.

ATTRACTIVE ACCOMMODATION OFfered congenial lady. Lovely location. Moderate cost. Board optional. G 3617.

ACCOMMODATION FOR YOUNG BUSIness people in happy home. Excellent meals. Separate shower and automatic laundry. 1046 Bank. G 3026.

A CHARMING ROOM, PRIVATE BATH. Quiet, privacy. Moderate. Bus passes. References exchanged. E 6081.

BOARD AND ROOM, YOUNG MAN, close in. Call after 3 anytime Sunday. G 1045.

BOARD AND ROOM IN PRIVATE HOME. Men preferred. B 3274.

BOARD AND ROOM FOR GENTLEMAN. G 6606.

BOARD AND ROOM FOR WORKING man, $60 a month. B 8017.

BOARD AND ROOM, HOME PRIVIleges, Esquimalt. G 0081.

CRAIGDARROCH GUEST HOUSE. Single, double rooms. Special attention elderly persons. B 8641. Marjorie Clark.

CRAIGMYLE GUEST HOUSE HAS VAcancies for business persons or students. G 8487.

CLEAN ROOM WITH BALCONY, CHILD welcome. Gorge G 8410.

COMFORTABLE ROOMS FOR GENTLEmen. B 6650.

FIRWOOD LODGE, 900 COOK—B 3453. Room and board. Central.

FRIENDLY GUEST HOUSE, GOOD food, moderate rates; vacancy. G 6641.

ROOM AND BOARD FOR WORKING man, laundry and mending done. B 7187.

ROOM AND BOARD AVAILABLE AT Craigmyle Guest House, double or single. Reasonable rates.

ROOM AND BOARD FOR WORKING man, laundry, mending done. B 7916.

ROOM AND BOARD FOR WORKING man, central. B 7706.

ROOM AND BOARD, FAIRLY CLOSE IN. Bus passes door. E 1979.

THE GUEST HOUSE HOTEL, UNDER new management, in good surroundings, close to golf course and sea. Comfortable warm house. With home cooking a specialty. With or without bath. Moderate terms. 1082 Newport. Call Mrs. C. T. Anderson. E 4606.

THE WASCANA FOR EXCELLENT meals. Attractive rooms, reasonable. G 6607.

VACANCY, OLDE ENGLAND INN, G 0233. — Beautiful double room, private bath, and one single with private bath. Meals optional. Victoria's most lovely inn.

48 ROOM AND BOARD WANTED

BOARD AND ROOM WANTED—PERManent, quiet gent, abstainer. Nearby Uplands. Out all day, packed lunch please. State terms, particulars or letters not answered. Box 4147, Colonist.

BOARD, WARM ROOM, SIMPLE FOOD. Mr. Wiley, 500 Simcoe St.

49 ROOMS TO RENT

FURNISHED SLEEPING ROOM, 1010 Pandora Avenue. G 5415.

NICE SLEEPING-ROOMS (MEN), NEAR Parliament Bldgs. and C.P.R. G 6610.

51 HOUSEKEEPING ROOMS TO RENT

51A FURNISHED

ATTRACTIVELY FURN. BED-SITTINGroom. Oil-O-Matic. Some L.H.K. Everything supplied. Fairfield-Gonzales. 233 Beechwood. B 0379.

ATTRACTIVE COSY BED-SITTINGroom. L.H.K. optional. Old Esquimalt. G 6648.

A BRIGHT, WARM BEDROOM, L.H.K. kitchenette, everything found, business person. Fairfield. E 2085, G 2001.

ATTRACTIVE COSY BED-SITTINGroom. L.H.K. optional. Old Esquimalt ...

A NICELY FURNISHED 2-ROOM suite, young married working couple preferred. Fernwood. B 2914.

A COMFORTABLE CLEAN L.H.K., walking distance from city. G 4621.

A GOOD WARM HOME. L.H.K. ROOMS. Garage. 1622 Belmont Avenue. E 4610.

A LARGE FRONT L.H.K. ROOM, CLOSE in. No children. G 4121.

A BRIGHT WARM L.H.K. ROOM, ALL found. Single. 1354 Yates Street.

A BRIGHT L.H.K. ROOM, $30. 737 Vancouver.

A CLEAN H.K. ROOM NEAR JUNCTION. Men preferred. B 1420.

BED-SITTING KITCHENETTE, DISHES, linen, business people. Fairfield. E 1906.

BRIGHT, WARM ROOM, LINEN SUPplied, electric hotplate, close in, use of phone. 826 Queen's Avenue.

WIMBLEDON HOUSE
CENTRAL, BUS TO DOOR, PARKING. The nicest place to stay. Comfortably furnished rooms, private or semi-private bath, light housekeeping if desired. Daily, weekly, monthly. G 4633. 944 Cook.

CLOSE TO SEA, PARK AND BUS — Lovely bed-sitting-room, sink and gas; also 2-room suite, $45 per month. Adults. E 8470.

CENTRAL SINGLE ROOM, L.H.K. FOR quiet working person. Suite 2, 1300 Douglas Street.

COMFORTABLE ROOM, REASONABLY priced, close in, adults. G 2847.

FOR LIGHT HOUSEKEEPING OR sleeping room. Mrs. Robarts, 334 Oswego Street. B 4414.

FURNISHED L.H.K. ROOM, SUITABLE for one. Fairfield. 536 Marbinger. E 8310.

FURNISHED H.K. ROOM, EVERYTHING supplied. B 5466.

L.H.K. ROOM ON GROUND FLOOR, share bathroom with one. Gentleman preferred. $18 per month, board optional. B 5486. 781 Topaz Ave.

LARGE H.K. ROOM, GROUND FLOOR, fully furnished. For full particulars phone B 3050.

LARGE HOUSEKEEPING ROOM WITH linen supplied for a working girl. 1318 Fort Street.

LARGE, BRIGHT, COMFORTABLE rooms. 1010 Carberry Gardens. E 3474.

LARGE L.H.K., EVERYTHING FOUND. 1416 Fernwood Road.

ONE LIGHT HOUSEKEEPING ROOM. Light, water, fuel. G 3750.

NICE FRONT ROOM, H.K. E 3034.

SINGLE H.K. ROOM, GROUND FLOOR. Working person. 434 Quebec Street.

TWO FURNISHED ROOMS, COMFORTable, walking distance, light and heat. B 3074.

VERY BRIGHT UNFURNISHED H.K. room, in Oak Bay, on bus line, Oil-O-Matic heat. Business person. G 5821.

2-ROOM SUITE ON MAIN FLOOR, large H.K. room, hot and cold water in room. Rockland and Linden district. B 3783.

2 FURN. ROOMS, $25 PER MONTH, everything found. E 2963.

52 HOUSEKEEPING ROOMS WANTED

52B UNFURNISHED

WANTED, APRIL 1, BY QUIET, ELderly woman, 1 large or 2 small rooms with kitchenette, water, heat. Rent must be reasonable. Box 3807, Colonist.

53 FLATS AND APARTMENTS TO RENT

AVAILABLE APRIL 1, WATERFRONT apt. Two bedrooms, large living-room, dinette, kitchen, electric range and fridge, bathroom. Garage. Central heat. Adults. $85 a month. Apply Catherine Court, Suite No. 2, 993 Gorge Road West.

A CHANCE FOR IMMEDIATE POSSESsion of small furnished apartment consisting only of bedroom and bathroom, 7 minutes walk from Legislative Buildings. $35 per month including services. Please call E 7120.

AVAILABLE MARCH 10 — TWO BEDrooms, large living-room, kitchen, dinette, electric range, fridge, etc., adults. $65. 2705 Cook Street. Walter & Reverromb. G 5044.

A COTTAGE WITH GARAGE, COMfortably furnished for 2 adults, $16 week. View Royal Auto Court, Corner Helmcken. 10c bus. G 1270.

AN UPSTAIRS THREE-ROOM SUITE one mile from city centre, furnished, $50. Includes light, water and heating. 1430 Fort Street.

A 3-ROOM UNFURNISHED SUITE, Gordon Road, child welcome. Rentals Unlimited. 1218 Broad.

A BRIGHT 3-ROOM FURN. SUITE, GAS range and sink. B 3378.

A 2-ROOM FURNISHED SUITE, LIGHT, water, fuel. G 3750.

A 3-ROOM SUITE, PARTLY FURNISHed. Light, water, fuel. G 3750.

CAMBRIDGE MOTOR COURT — SELFcontained suites. Winter rates.

ESQUIMALT—3-ROOM SUITE, $45 PER month. Light and water included. Near bus. Apply 1040 Lyall St.

FOR EFFICIENT SERVICE AND RELIable tenants list your vacancies with C. N. Montague Co. Ltd., 1034 Blanshard at Fort. G 0318, B 0687, G 1274.

FAIRFIELD — UNFURNISHED TWOroom suite. H.W. heat, business lady. Box 3062 Colonist.

FAIRFIELD 3-ROOM, MODERN, FURNished suite. $60.00. B 2627.

FURNISHED 4-ROOM SUITE, SUIT quiet couple, vacant March 16. G 5400.

LARGE BRIGHT 3-ROOM APT. HEAT, light and water, private entrance, nice lawn and garden. $50 month. No children. Jubilee district. Available April 1. G 4546.

LARGE FIVE AND THREE-ROOMED apartments. Private bath, toilet, tiled sink. Furnished or unfurnished. Gas, light, heat supplied. Centre city. 2312 Government Street.

LARGE BRIGHT 3-ROOM APT. HEAT, light and water, private entrance, nice lawn and garden. $50 month. No children. Jubilee district. Available April 1. G 4546.

LARGE UNFURNISHED SELF-CONtained three-room suite. Apply No. 9, 2540 Quadra.

NEW APARTMENT, BEACH DRIVE, OAK Bay. Large living-room, dinette, one bedroom, bathroom, kitchen, elec. stove and refrigerator. Immediate possession. Rent $80. Swinerton & Co. Limited. E 7181.

NICE 2-ROOM DUPLEX, NEAR ARENA. B 4946.

OAK BAY—SELF-CONTAINED THREEroom furnished suite, attractive, clean, with delightful views, in choice location. Light, heat, hot water supplied. $37.50. Box 4062, Colonist.

OIL-O-MATIC HEATED SUITE, SUITable for working couple or person. 2023 Rock Bay.

ROCCABELLA GUEST HOUSE HAS A vacancy. 722 Blanshard St. G 0026.

SUITE, UNFURNISHED, UPSTAIRS, three rooms and bath, shower, gas range. Views from four sides. Bright, clean, airy. Block from bus, near Royal Jubilee Hospital. Hot water heat, light, water included. Lower flat occupied by single lady. $50 monthly. E 0663.

SELF-CONTAINED THREE ROOMS, bathroom, in new house in Cadboro. All facilities, electric stoves, built-in wardrobes, etc. Large garden to let. Write Box 3616 Colonist.

SUITE, THREE LARGE ROOMS, ground floor, close in, self-contained, newly decorated, hot-water heat. No children or pets. Please give particulars. Box 3536, Colonist.

SUITE, UNFURNISHED, AVAILABLE — Three large rooms and bath, close in, newly decorated, hot water heating, electric range and garage. $75. No children or pets. Box 3600 Colonist.

SMALL SELF-CONTAINED FURNISHED apartment. Small kitchenette, bed-sitting-room, large bathroom, 2 clothes closets. Heat, light and water provided. B 4367.

TRY BEACON LODGE — NEW, COMfortable furnished suites, day, week or month, facing Beacon Hill Park and sea, on bus line, eight minutes to city. 30 Douglas Street. E 1643.

TO SUB-LET FOR 2½ MONTHS, MARCH 10 to May 11, furnished 3 rooms and bath, $45 month; no linen or dishes supplied. B 6140.

THREE-ROOM SUITE ON BATHROOM floor now available, close in, low rates. Phone B 1879.

TWO-ROOM APARTMENT, 843 JOHN. Bath, sink, running hot water, adults; $32. B 6430, 3-10.

THREE-ROOM SUITE, SELF-CONtained, semi-furnished or unfurnished, heat, light and water. E 8100. 810 Dunedin.

TWO-ROOM FURNISHED SUITE, ground floor. B 7558. 863 Toronto.

TWO-ROOMED SUITE, FURN., NICE location, near park. G 8356.

UPPER 4-ROOM SUITE, PARTLY FURnished, supply own gas. Jubilee district, suit quiet working people, no children. Phone G 9721.

UNFURNISHED 3-ROOM SELF-CONtained suite. Private entrance. Cabinet kitchen, fireplace in living-room. Block to bus and beach. B 7386.

UNFURN. 3 OR 4-ROOM APT. IN OAK Bay residential district, well-known business person. Box 2923, Colonist.

UNFURNISHED SUITE, OAK BAY South, 3 rooms, self-contained. Suit 2 business ladies. B 1277.

VACANCIES AT PARK TOWERS AND Alberta Apts., Vancouver St., 1 and 2 bedrooms, living-room, dinette, kitchen with electric stove and refrigerator, bathroom. No children or pets. Quiet and well heated, within walking distance from city. Phone Mr. Coles, B 3362 or Mr. Hobbs, B 0633.

VACANT—3-ROOM UPSTAIRS SUITE. Phone G 8160.

WARM, SELF-CONTAINED, EXCELlently furnished apt. All electric. Adults. G 9730.

3-ROOM AND BATH FURNISHED, SELFcontained, heated apartment, separate entrance, to let to adults from April 14 to September 17. Rent $50. Good location. Phone B 3840.

841 SELKIRK AVE.—3 NICE ROOMS heated, coal and wood stove. Heat, light, water included. $31.50. Apply Hagar & Sweyne Ltd., 620 View Street. G 4121-2-3.

2-ROOM SUITE, FURNISHED, WITH new cook stove. Suit quiet business couple or Prairie people. Close in. 830 McClure.

4 ROOMS UNFURNISHED KITCHEN, dinette, dining room, bedroom, electric stove and fridge. $65 per month. B 4447.

2-ROOM UNFURNISHED SUITE WITH cabinet kitchen, sink and electric rangette. Rent $36 per month. Phone B 3604.

3-ROOM UNFURNISHED SUITE, $25. Overlooking the water. B 0138 or 12 Boyd Street.

$37.50 COMFORTABLE TWO-ROOM suite, partly furnished, gas. Wood light included. 816 McKinnon.

3 ROOMS UPSTAIRS, SELF-CONTAINED suite, sea view. Quiet tenants. Adults. G 1800.

2-ROOM FURNISHED APT., 10-MINUTE walk from P.O. E 8261.

3-ROOM APARTMENT, REASONABLE. B 2843.

DE LUXE "WATERFRONT SUITE" FOR SINGLE PERSON OR BUSINESS COUPLE

Unfurnished ground floor suite of three rooms. Heated by Oil-O-Matic hot-water heat. All services included. Self-contained with separate entrance.

APPLY
FRASER BISCOE
900 COURTNEY STREET

54 FLATS AND APARTMENTS WANTED

A FREE LISTING, ASK FOR DETAILS. RENTALS UNLIMITED, 1418 BROAD STREET.

UNFURNISHED BACHELOR APARTment wanted by 2 business girls. Kitchen with stove, bed-sitting-room and bath, heated. Box 3062, Colonist.

55 HOUSES TO RENT

SIDE-BY-SIDE DUPLEX—FAIRFIELD
A FOUR-ROOM SELF-CONTAINED suite with garage. Immediate possession at $75.
JOHN GREENWOOD
1241 Broad Street

JEEVES BROS. — TRANSFER AND STORage, local and long-distance moving, packing, crating and shipping. 1111 van service to Vancouver. Phone G 6833.

55A FURNISHED

A NEWLY FURNISHED 5-ROOM BUNgalow, Portage Inlet, for 6 months, starting May 1. Reliable tenants and personal contact desired. No children. Rent, $75. G 0762.

ELK LAKE DELIGHTFULLY FURNished home for rent to responsible tenants from April 1 to August 1. 3 bedrooms, each with private bath, lovely lounge, modern electric kitchen and dinette, 2-car garage, automatic heat. Lovely view of lake, and secluded. $126.00 per month. Apply Hagar & Sweyne Ltd., 620 View Street. G 4121-2-3.

FURNISHED 4-ROOM BUNGALOW WITH garage, available immediately until October 15, 1951. Gorge area, close to bus, 6 mile circle. Couple with no children preferred. Rent $60 per month. Swinerton & Co., 1121 Blanshard St., E 6161.

FURN. 5-ROOM HOUSE, OAK BAY, near Willows Beach for 2 mos. May to October. B 1150.

FURNISHED MODERN BUNGALOW ON Vista Heights for 6 months from April 15 to reliable couple. $85. E 8310.

RED'S HOME AUTO COURT, 360 GORGE Road E. Phone G 8170. Warm three-room cabins, in city. Winter rates.

55B UNFURNISHED

AVAILABLE MAY 1—5-ROOM FULLYmodern bungalow, unfurnished. High Quadra district. Adults. B 8447.

FIVE-ROOM BUNGALOW, BASEMENT, furnace and garage. Jubilee district. Children accepted. Immediate occupation. $67.50. Apply in person to Alex G. Hill & Co., Room 111, 620 View Street.

VACANT—5-ROOM HOUSE, 746 PRINcess. G 2274, 4 to 7 p.m.

LIFE'S LIKE THAT By Fred Neher

"It was a wrong number but he promised to call back if his date isn't home."

57 WANTED TO RENT—HOUSES

FOR EFFICIENT SERVICE AND RELIable tenants list your vacancies with C. N. Montague Co. Ltd., 1034 Blanshard at Fort. G 0318, B 0687, G 1274.

WANTED FIRST APRIL, THREE OR four-roomed house or flat. Reasonable rent. Box 4122, Colonist.

57B UNFURNISHED

BY RELIABLE FAMILY, 3 OR 4 BEDroom house. Oak Bay or Fairfield. Up to $75. References. Box 4074 Colonist.

UNFURN. BUNGALOW OR COTTAGE BY April 1. Two adults. References supplied. Reasonable rent. G 0481.

WILL PAY UP TO $100 PER MONTH for modern, unfurnished, family house anywhere near Victoria or vicinity. Two school children, one baby. Immediate occupancy. Box 3912 Colonist.

WANTED BY APRIL 1, 4, 5-ROOM house or self-contained suite. Reliable tenants. Sidney 49W.

WANTED TO RENT—4-ROOM HOUSE by married couple, no children. Good references. G 3240.

58 OFFICES, STORES, HALLS TO RENT

CITY CENTRE GROUND FLOOR STORE or office space for rent, with office furnishings, bookkeeping, stenography and telephone services available. Excellent display facilities. Apply Box 3100, Colonist.

CENTRALLY LOCATED OFFICE, HEATed, $25 per mo. Cabeldu & May Ltd. B 7174.

CENTRALLY-LOCATED HALL, PIANO and kitchen facilities. E 4722, 8-9 p.m.

ESQUIMALT COMMUNITY CLUB HALL, all facilities. G 4794.

HALL FOR RENT—MEETINGS, CARD parties, receptions. Kitchen adjoining hall if required. 740 Broughton Street. Phone B 7423.

HALF OF STORE FOR RENT. 1037 Fort Street. B 1140.

LARGE SPOTLESS STORE TO RENT, suitable for grocery, drug store, hardware, etc., also apartment in same building if required. Please note, Phone or call (between 1 and 4 p.m. weekdays), Rosevear Company, 11th Langley Street. Phone G 6041.

LARGE WELL-HEATED OFFICES FOR rent, 2030 Douglas Street, five blocks from the City Hall. Reasonable rent. No parking problems. Phone B 1100.

OFFICE SPACE STILL AVAILABLE first floor 600 Yates Street. These premises are now being re-modelled. Owner will finish and provide space to suit tenant. Agents Cabeldu and May Ltd., 1212 Broad Street. E 7174.

STORES — MODERN, UP TO DATE, available April 1, suitable any line. Fairfield business area. Cook St. G 6814.

UPSTAIRS OFFICE, EXCHANGE BUILDing, 1210 Broad Street. Phone G 7241.

2204½ DOUGLAS 800 FEET FLOOR space on Douglas Street, suitable for office and warehouse. Apply at Residential Realty, next door.

1 SINGLE OFFICE FOR RENT IN Sichert Building, 745 Yates. Elevator and janitor services. Apply G 6501.

Single office available with an area of 220 sq. ft. in downtown office building. Rent $43.50 per month.

The Royal Trust Company
600 VIEW ST. E 4126

60 WANTED TO RENT—MISCELLANEOUS

GARAGE, VICINITY HUDSON'S BAY Store and Pinpark Street. P.O. Box 1063, Victoria.

65 AUTOMOBILES

CAR FINANCING

AUTO SALES FINANCED. R. W. MILLER & Co., 1006 Government. Phone G 4661.
AUTOMOBILE FINANCING
Automobile Purchases Financed on Monthly Payment Plan
Conditional Sale Agreements Discounted
Reasonable Rates Prompt Service
ISLAND FINANCES LIMITED
114K Broad Street Phone G 6831

AUTOMOBILE PURCHASES FINANCED at 4½% interest on unpaid balance. GILLESPIE, HART & CO., LTD. 611 Fort Street. Phone G 1181.

CAR INSURANCE

CAR INSURANCE COSTS ONLY $10 TO cover in B.C. to get a pink card. J. W. BUCKLER INSURANCE AGENCIES. 124 Pemberton Building. Phone E 2100.

65A AUTO REPAIRS AND SERVICE

ENGINE RECONDITIONING SPECIALists—Get our prices. Complete job, rebore, install pistons, pins, rings. New engine performance. Easy on gas and oil. CHET DOWMAN GARAGE, 734 JOHNSON.

PACKARD OWNERS— DID YOU KNOW???

That the Packard Service Policy calls for a thorough check of your car every ten thousand miles.

DO YOU REMEMBER WHEN YOU HAD THE LAST ONE??? WE CAN TELL THROUGH OUR UP-TO-DATE SERVICE RECORDS.

The Packard Service Policy is designed, from long experience, in getting the best out of these precision-built cars, to prevent major motor troubles.

SO BE WISE AND WATCH YOUR MILEAGE. BETTER STILL—COME IN AND LET US CHECK YOUR SERVICE RECORD FOR YOU AND ADVISE YOU WHETHER OR NOT YOU SHOULD HAVE A TEN THOUSAND MILE SERVICE NOW.

THOMAS PLIMLEY LIMITED
1010 Yates Street, Victoria, B.C.
Est. 1893 Telephone G 7161

MOONEY'S AUTO BODY SHOP
PAINTING, UPHOLSTERING, FENDER REPAIR, WHEEL ALIGNMENT, CAR WASHING
938 FORT 937 VIEW

BRITISH CAR REPAIRS AND SERVICE
AUSTIN, HILLMAN, PREFECT, MORRIS. G. JOHNSON, 2228 DOUGLAS. E 5136.

65B AUTO PARTS, TIRES AND ACCESSORIES

ACME FIBERGLAS BATTERIES, MANUfactured in Victoria. Save 1/3—have your battery restored, 18 months' guarantee. Also reconditioned and replated batteries.
FRANCIS BATTERIES & TIRES, LTD.
1812 Quadra Street Phone E 1612

HOLLYWOOD
type mufflers are now available in singles only
—a straight through muffler with a vermiculite packing
$7.95
DICKINSON & DUNN

TRUCKS, PICKUPS AND PANELS
1949 FORD PICKUP, AS NEW, ONLY 4,000 miles, $1,494; 1951 Chevrolet sedan delivery, $1,284; 1947 Dodge ¾-ton panel, only 2,000 miles, $1,144; 1947 Willys 4-W.D. ... body Jeep, $950; 1942 International ¾-ton pickup, very good, $750; 1949 Mercury 3-ton flat deck, low condition, $1,595; 1937 Ford 3-ton steel box and hoist, $300; 1933 Chevrolet 3-ton flat deck, duals and good motor, $160; 1932 3½-ton flat deck with high sides, $125; 1939 Chrysler 4 pickup, 16" wheels, $90; 6' Gallion hoist, flat deck body. Ford 3-ton truck parts.—Trades, Terms. Royal Auto Sales, 2166 Douglas St. G 2411.

1949 MERCURY 3-TON FLAT DECK, 2-speed axle, new condition, low mileage, $1,995. Will take trade and terms. E 6842 or G 2511.

1949 MERCURY 3-TON, 4-YD. DUMP body with flat deck, low mileage, good condition. $2,385. Colquitz 316R.

1948 FARGO 1-TON. CAN BE SEEN at GAVIN JACK'S, 1317 Quadra. E 0331.

1930 1½-TON FLAT DECK, REBUILT motor and good tires. Timkin rear-end, sell whole or parts. Belmont 29X.

$95 —1931 MODEL "A" PANEL. ALSO 1931 Model "A" for parts. Both for $125. 3036 Shelbourne. Albion 234-R.

SEE THE NEW DODGE "POWER-WAGON"

FOUR-WHEEL DRIVE, EIGHT SPEEDS, REVERSIBLE POWER WINCH. "BUILT LIKE A TRACTOR." NOW ON DISPLAY AT

J. M. WOOD MOTORS
1061 YATES STREET

ASK ABOUT THESE NEW TRUCKS
AVAILABLE AT 1950 PRICES

DODGE ½-TON EXPRESS—With fluid drive.

DODGE 1-TON EXPRESS—With four-speed transmission.

DODGE 3-TON SPECIAL — Five-speed direct transmission.

We have a large selection of reconditioned late-model PICKUPS, PANELS, EXPRESS and DUMP TRUCKS. Phone Garden 7104 for enquiries or demonstrations. Evenings, Colquitz 290 R.

SAVE MONEY ON THIS TRUCK!

1950 FORD ½-TON PICKUP—Very nice condition and has low mileage. Lug grip tires on rear. Complete with 1951 licence. $1495

FARWEST MOTORS LTD.
971 YATES STREET PHONE G 4174
VICTORIA'S EXCLUSIVE ALL-TRUCK GARAGE

65D AUTOMOBILES FOR SALE

OWNERS OF MODEL "T" FORDS — ALL sorts of parts, in good condition. See 3341, Colonist.

SUNSHINE AND BALMY SPRING AIR are yours to enjoy in the sportiest convertible in town. It's a 1947 Buick Convertible in robin egg blue with smart white-wall tires, custom radio and air-conditioner, fog lights, automatic push button control on windows and seat. Low mileage. Privately owned. For sale by owner. Phone Beacon 6516, evenings Colquitz 1M 8.

DAVIS MOTORS LTD.
OPEN EVENINGS
1951 LICENCES ON ALL PASSENGER CARS

1950	PONTIAC SEDAN Demonstrator Extras	$2150
1949	CHEVROLET SEDAN COUPE radio and heater	$1895
1948	CHEVROLET TWO-DOOR SEDAN, heater	$1595
1946	OLDSMOBILE SEDAN, heater	$1450

SPECIAL DAVIS PRICE CHALLENGER

1947 DODGE LUXURY LINER CLUB COUPE, radio, heater
$1475

1942	BUICK SEDAN, radio, heater	$1295
1942	PACKARD SEDAN, radio, heater	$1395
1941	CHEVROLET TWO-DOOR SEDAN, heater	$950

50 MORE CARS ALL TYPES AND MAKES TO SELECT FROM

1947	G.M.C. 2-TON CHASSIS AND CAB	$1495
1947	FARGO ½-TON PICKUP	$1095
1942	CHEVROLET SEDAN DELIVERY	$950

For evening information, please phone any of the following salesmen:
HAROLD BEUNELL, B 6120
GLENN O. SMITH, B 7200
SAM TAYLOR, B 4000
GUY MORLEY, G 4218
JACK CLEMENTS, Albion 281X

CHIEF PONTIAC
SAYS SEE
"TZINQUAW"
The Indian play showing at the Royal Theatre March 14, 15, 16, 17. Exchange tickets at

DAVIS MOTORS LTD.
BUICK - PONTIAC - VAUXHALL
G M C TRUCKS
QUADRA STREET, between Fort and View
GARDEN 8194

JAMESON'S SPECIALS

1947	AUSTIN-8 SEDAN	$645
1949	HILLMAN DE LUXE SEDAN Heater 8,000 miles	$1295
1940	STUDEBAKER COMMANDER SEDAN. A real clean one	$995

JAMESON MOTORS LTD
740 BROUGHTON STREET G 8383

$375 WILL GET YOU 1936 FORD coupe, reconditioned motor, licence and insurance. 800 Craigflower. G 1621.

1815 DOUGLAS ST. — AUTOMOBILE insurance in well written at low rates. Hewbee Foster Ltd. 24-hour telephone service. B 6161.

65 AUTOMOBILES

CRABB'S AUTO SALES
THE HOME OF GOOD USED CARS
EVERY MAKE AND MODEL
LET YOUR TRANSPORTATION BE OUR PROBLEM

LOW-PRICED VEHICLES

'36 PLYMOUTH SEDAN—Mechanic's special	$95
'36 WILLYS SEDAN. Only	$95
'38 DODGE SEDAN, at	$45
'34 FORD SEDAN—Jumbo tires. Only	$295
'36 AUSTIN "7" COACH—Nice condition	$295
'36 PLYMOUTH SEDAN — Reconditioned motor	$345
'30 DURANT SEDAN—One owner	$135
'35 FORD COUPE—New motor, new transmission. Hey, fellows, make good hot rod	$395
'36 SINGER COACH	$195
'33 PLYMOUTH SEDAN—Good condition	$195
'36 PACKARD SEDAN — New paint, rebored motor, good rubber	$395
'38 CHEV COACH—Good upholstery	$395

COMMERCIAL VEHICLES

'37 FORD V-8 PANEL	$295
'40 FARGO 3-TON TRUCK — New rubber	$395
'37 G.M.C. 3-TON TRUCK — Good motor	$195
'47 JEEP STATION WAGON — Good shape, overdrive	$1,350
'41 MONARCH STATION WAGON—Good condition	$1,395

BETTER-CLASS VEHICLES

'50 MORRIS-OXFORD SEDAN—8,000 miles	$1,625
'50 HUDSON SEDAN. Radio, air-conditioned. A real car for one who wants comfort. Licensed for '41. WILL TAKE TRADE.	
'47 CHEV SEDAN FLEETMASTER — Radio and heater. Many accessories. A real car	$1,675
'41 OLDS SEDAN—Fully furnished hydramatic. Licensed for '41. A lovely automobile. Only	$1,395
'39 PLYMOUTH SEDAN — Spotlight and heater	$850
'40 STUDEBAKER SEDAN—R. and H. Beautiful shape	$1,095
'40 PLYMOUTH SEDAN — Custom radio and heater	$895
'38 STANDARD SEDAN—Good rubber, good motor	$300
'39 CHEV COUPE—Two owners	$775
'47 HILLMAN SEDAN—Good shape	$875

ALL CARS CAN BE FINANCED
GORGE ROAD AT GOV'T
Phone G 6612

FOLLOW THE CROWDS TO VICTORIA SUPER SERVICE'S SPRING SALE OF USED CARS

BLANSHARD AND JOHNSON

Pick your car and make us an offer. Everything must be sold regardless of price.

Trades gladly accepted

EASY TERMS

OPEN 8 A.M. to 8 P.M.

PHONE E 1188

LOUIS NELSON LTD.
810 JOHNSON STREET PHONE G 6112

KAISER - VANGUARD TRIUMPH
GUARANTEED VALUE
BETTER USED CARS

1950	FORD TUDOR SEDAN, 8,000 carefully driven miles. Strictly as new	$1995
1950	VANGUARD SEDAN. Air conditioner. New car condition	$1750
1947	DODGE FLUID-DRIVE SEDAN. New tires, very best condition	$1850
1940	NASH COUPE. One owner. Very fine condition	$845
1939	MERCURY SEDAN. One owner	$850
1938	FORD SEDAN. Radio and heater	$725
1938	BUICK SEDAN. One owner	$795
1933	HUDSON TERRAPLANE SEDAN. Good condition	$295
1930	DE SOTO SEDAN	$125
1930	BUICK 6-CYL. SEDAN	$75
1930	CHEVROLET SEDAN DELIVERY	$75
1949	CHEVROLET ½-TON EXPRESS, 10,000 miles. Ground grip tires. As new. Many extras	$1350

MANY MORE GOOD CARS TO CHOOSE FROM
USED CAR LOT OPEN TO 9 P.M.
810 PANDORA AVE

B.C. USED CAR SERVICE—943 Yates St. Phone B 4314
LOOK FOR ADVANCE IN PRICE. GOOD CARS AVAILABLE NOW.
1941 DODGE SEDAN (Excellent). Sell or trade.
LIST YOUR CAR WITH US FOR ACTION. 1% ONLY CHARGE.
WE DO NOT OPERATE A CAR LOT

1928 CHEVROLET COUPE — GOOD motor, tires, seal beams. G 7266.

65 AUTOMOBILES

800 PANDORA AVE
GLADWELL MOTORS
VICTORIA'S VOLUME DEALER

'50	FORD SEDAN	$2150
'49	MERCURY TUDOR	$1995
'49	METEOR TUDOR, leather seats	$1895
'49	FORD CLUB, 8,000 miles	$1895
'49	METEOR SEDAN	$1795
'49	FORD TUDOR	$1795
'49	METEOR COUPE	$1695
'49	AUSTIN STATION WAGON	$1195
'48	FORD SEDAN	$1395
'48	MERCURY CLUB	$1595
'48	PONTIAC SEDAN	$1795
'48	CHEVROLET SEDAN	$1495
'47	MERCURY SEDAN	$1395
'46	FORD SEDAN	$1295
'41	OLDS TUDOR, New motor	$1195
'41	MORRIS SEDAN	$395
'38	FORD STATION WAGON	$695
'38	NASH COUPE	$595

TRUCKS

'50	MERCURY 1-TON	$1795
'49	MERCURY ½-TON PICKUP	$1450
'49	THAMES ½-TON PANEL	$795
'48	FORD 1-TON PICKUP	$1295
'47	MERCURY 1-TON	$1095
'42	INTERNATIONAL ½-TON PANEL	$550

B 3111

PRINCESS AUTO SALES LTD.
Victoria's Largest Used Car Lot
Two Entrances—900 Yates and Johnson St.

1950	PONTIAC SEDAN, radio and heater, 900 miles, like new. Down	$800
1950	PONTIAC 6-PASSENGER COUPE, 1,500 miles, like new. Down	$800
1949	FORD SEDAN. Special $1,495 full price. Down	$500
1948	CHEVROLET SEDAN, like new. Full price	$1595
1941	PLYMOUTH SEDAN, nice green color, immaculate condition, one owner. Down	$400
1939	BUICK SEDAN, full price	$795
1938	DODGE SEDAN, custom radio and heater, new paint job. Full price	$695
1937	PLYMOUTH COUPE. Down	$350
1938	LASALLE 5-PASS. COUPE. Down	$350
1941	CHEVROLET 5-PASS. COUPE. Down	$300
1936	CHEVROLET SEDAN, nice condition	
1936	CHEVROLET COUPE. Down	$250
1934	STUDEBAKER SEDAN. Full price	$195
1934	PLYMOUTH SEDAN. Down	$125
1928	MODEL A COUPE. Full price	$135
1940	HILLMAN SEDAN. Down	$200
1937	TERRAPLANE CONVERTIBLE. Down	$200
1941	CHEVROLET SEDAN. Down	$350
1939	FORD SEDAN, nice condition.	

Many Others to Choose From

PRINCESS AUTO SALES LTD.
900 Yates Street
Phone G 1421, Days
Nites, ask for Earl, B 3631, or Norm, G 1414
Open 8 a.m. till 9 p.m.

NEW CAR SATISFACTION

When you deal with OLSON MOTORS, you choose from the best selection of hand-picked cars. Your choice is backed by a strong guarantee at

OLSON MOTORS
You can depend on what you buy

BETTER BUYS

'49 PLYMOUTH SPECIAL DE LUXE SEDAN, custom air-conditioning unit	$1995
'48 PLYMOUTH DE LUXE SEDAN, heater and defroster	$1695
'47 DODGE SPECIAL DE LUXE, loaded with extras	$1595

OLSON'S JACKPOT SPECIAL

'41 FIVE-PASSENGER FORD COUPE with custom heater and defroster. Very low mileage. Silver grey finish. A real buy at $1395

OVER 50 USED CARS AND TRUCKS TO CHOOSE FROM
OLSON'S BARGAIN LOT
1400 YATES STREET Garden 1169
OPEN EVENINGS

OLSON MOTORS LTD.
PLYMOUTH - CHRYSLER - FARGO
SALES AND SERVICE
YATES AT COOK

1951	MERCURY SEDAN, FULLY equipped with radio, heater, air-conditioner and overdrive	Trade
1949	MONARCH SEDAN. Good condition	$1850
1947	HUDSON SUPER EIGHT SEDAN. Just had complete engine and rear end overhaul	$1295
1949	THAMES PANEL ½-ton. Like new	$945
1938	DeSOTO CONVERTIBLE. Fully equipped	$850
1938	HUDSON CLUB COUPE. Good condition	$525
1939	GRAHAM SEDAN	Offer

ANT BROWNE USED CARS
940 Yates Street Phone B 9961

65 AUTOMOBILES

WILSON'S
RED SPOT SPECIAL
OUTSTANDING VALUE
1948 STRAIGHT 8 ENGINE, 4-DOOR SEDAN, 5 passenger, one owner, only 30,000 miles, original paint, original tires, new battery, new seat covers, new motor just installed. Save over $500. Only $1545
Don't Miss This One
TRADE AND TERMS
OPEN EVENINGS TILL 9

65 AUTOMOBILES

SEE THESE VALUES
IN OUR
HEATED
SHOWROOM
SELECT
YOUR
CAR
IN
COMFORT
AT
WILSON MOTORS LTD.
1437 DOUGLAS ST. E 1136

O.K. USED CARS
Reconditioned and Guaranteed
'49 CHEVROLET SEDAN, 30,000 miles, like new $2995
'49 OLDS SEDAN $2250
'50 CHEVY SEDAN, with radio, heater. Perfect throughout $2095
'48 CHEVROLET FLEETLINE SEDAN, radio, heater, new tires $1995
'49 CHEV DE LUXE COUPE, 5 passenger $1895
'47 CHEV SEDAN $1895
'47 CHEV SEDAN $1695
'50 CHEV COUPE $1895
'49 PLYMOUTH SEDAN $1895
'49 CHEV 2-DOOR $1845
'48 CHEV SEDAN with radio, heater and fog lights $1795
'48 CHEV AERO SEDAN $1750
'48 CHEV SEDAN $1695
'49 FORD COUPE $1695
'48 CHEV 2-DOOR $1650
'48 DODGE SEDAN $1650
'47 CHEV SEDAN $1495
'48 MERCURY SEDAN $1425
'47 CHEV SEDAN $1425
'47 MERCURY $1395
GOOD VALUE
USED CARS ON OUR
YATES STREET LOT
'47 DODGE 1-PASS. SEDAN, a real buy at $1395
'47 LINCOLN 8-PASS. COUPE, with radio and heater $1895
'40 CHEV COACH $495
'41 CHEV SEDAN $695
'47 CHEV COACH $1295
'41 FORD COACH $695
'39 BUICK SEDAN $595
SPRING CLEARANCE SALE
THE CHEVROLET SPECIALISTS
1948 Fleetline De Luxe Sedan, like new, only 15,000 miles $1795
1947 Buick Super Convertible. R. & H. $1595
1946 Chevrolet Coach, good $995
1946 Plymouth Convertible 5-Pass. Coupe. Fully equipped $1195
1950 Studebaker Champion Sedan ... $799
1947 Henry J Coach, radio, heater ... $695
1935 Ford 76 Coach, original paint ... $125
1941 Ford Pick-up. R.&H. only $495
1940 Ford Pick-up. Low mileage $495
1936 Dodge Coach, 6 bargain $350
1948 Ford Custom Business coupe, only $995
1937 Plymouth Coupe, sound $200
1938 Hudson "6" Coupe, 6 only $295
1947 Chevrolet Sedan 5-Pass. Convertible $1695
1938 Olds De Luxe Sedan, radio $695
1935 Dodge Sedan, a real tasted car $295
1938 Ford Pick-up. Runs O. K. $395
1938 Ford Sedan. V8 engine, only $425
1936 Dodge Coupe, good condition $295
1932 Ford Model B Coupe $250
For commercial cars see our ad under Trucks
SPOT CASH FOR CLEAN CARS
CHEVROLET SALES LTD.
1414 WHARF ST. PHONE E 7181

65 AUTOMOBILES

QUALITY CARS
LOW PRICES
MEAN
CUSTOMER SATISFACTION
1949 MONTHLY CLUB SEDAN. An outstanding value $1895
1949 BRITAIN LTD. S. $1695
1948 CHEVROLET SEDAN $1595
1940 MERCURY SEDAN. Excellent condition $695
1939 CHEVROLET SEDAN. Reasonably priced $495
36 MORE TO CHOOSE FROM AT
SPENCER HOUSTON
CAR SALES
951 Yates Street B 1032

1933 FORD SEDAN, with heater $425
1939 CHEV SEDAN. Trade terms $795
1931 BOYD SEDAN and GMC Brake Service $195
AMES AUTOCYCLE $100
Frank Ivings' Garage
BLANSHARD at JOHNSON

CAPITAL AUTO SALES
1315 DOUGLAS E 6822
1941 FORD PICKUP. Tarp. Driver's side door. Motor and tires A-1 ..... $595
1937 DODGE PICKUP. Tarp. Good motor and tires $495
1949 CHEVROLET SEDAN. Fully equipped, with radio, heater, fog lights. Like new $1895
1949 MERCURY. Fully equipped. Must be seen to be appreciated $1895
1950 CHEVROLET SEDAN. Fully equipped. Like new. Terms or trade $2195
1947 CHEVROLET SEDAN. Fully equipped. Motor and tires A-1 ..... $1295
1940 FORD PANEL. Motor and tires A-1 ..... $595
1946 AUSTIN "10" SEDAN. Motor and tires A-1 ..... $495
1938 CHEVROLET COUPE. Motor and tires A-1 ..... $395
WE BUY CARS

ROYAL AUTO SALES
1100 DOUGLAS ST. PHONE G 8811
Right R 8861
OPEN EVENINGS TILL 9 P.M.
TERMS — TRADES

SPRING CLEARANCE SALE
THE CHEVROLET SPECIALISTS
1951 PONTIAC DELUXE 2-DOOR SEDAN. Only 5,000 miles. Like new. Fully equipped with all the 1951 extras $2495
1949 OLDSMOBILE COUPE. Fully equipped with radio, heater, fog lights, etc. Like new $1895
1949 MERCURY. Fully equipped. Like new. Price at less than wholesale $1895
1947 CHEVROLET SEDAN. Fully equipped. Motor and tires A-1 ..... $1295
1947 CHEVROLET SEDAN. Fully equipped. Motor and tires A-1. Price $1195
1941 CHEVROLET SEDAN. Motor and tires A-1 ..... $695
1940 CHEVROLET SEDAN. Motor and tires A-1 ..... $495
1939 CHEVROLET SEDAN. Motor and tires A-1 ..... $395
1938 CHEVROLET SEDAN. Motor and tires A-1 ..... $295
1937 CHEVROLET SEDAN. Motor and tires A-1 ..... $195
1936 CHEVROLET SEDAN. Motor and tires A-1 ..... $95
1935 CHEVROLET SEDAN. Motor and tires A-1 ..... $95
1934 CHEVROLET SEDAN. Motor and tires A-1 ..... $95
1933

FINANCIAL SURVEY LIMITED

4-SUITE APARTMENT EXCLUSIVE LISTING

Excellent condition and tastefully decorated throughout. Situated in the Fernwood district with private gate entrance, electric heat, automatic elevator, self-service laundry facilities and off-street parking. Top floor suite consists of large living-dining room, bedroom, kitchen and 4-piece bathroom. Second floor suite consists of large living-dining room, bedroom, kitchen and 4-piece bathroom. Main floor suite consists of large living-dining room, bedroom, kitchen and 4-piece bathroom. Basement suite consists of large living-dining room, bedroom, kitchen and 4-piece bathroom. Full price $49,500. Terms can be arranged.

Please Contact E. W. Anderson, Res. GR 1-3396

NEW DUPLEX NEAR HOLLYWOOD CRESCENT

Attractive duplex containing lovely living room in each of the self-contained suites, fireplaces, hardwood floors throughout, tiled bathrooms, beautiful and finest in spring green, granite and tiled. Electric hot water, one living room, dining room, kitchen and bedroom on each floor. Full basement. Well-kept lawns and garden. Garage. Contact Mr. Williams, Exclusive G 7627

WALKING DISTANCE TO TOWN EXCELLENT VIEW

Very attractive 6-room stucco bungalow on large lot, 66 x 120. Living room with open log fire, dining room, kitchen, two bedrooms, 4-piece bathroom. Oil-O-Matic hot-water heating. Double concrete garage. Corner lot, nicely landscaped and fenced. Price $9,450

G 6309

Look at this! Three apartments, fully rented, showing 10% on investment. Only $13,650

1. Oil-O-Matic air-conditioned unit (recently altered suite).
2. 3-room suite.
3. 2-room suite.
4. Fine modern garage.
5. Easy viewing.

Here is your opportunity to save on rent. Price $9300

Contact E. Blood, Exclusive, or G. Blford, Res. G 6346

DUPLEXES — DUPLEXES

WE HAVE A GOOD SELECTION READY-BUILDING OR UP AND DOWN

Let us show you this one. Corner lot, 66 x 120, with 2 fine 4-room suites. Each suite has separate entrance. Full basement with Fernbrooke hot-air heating, and hot-water tanks. Each suite has electric range, fridge, toilet to a suitable tenant. Rent $75 per month. The property is in excellent condition throughout. Owner is moving to Victoria. Full basement. Owner will sell quickly. The price is only $8950

An Exclusive Listing

Ask for R. McConnell, Eve. G 7510

DRIVE BY 1155 VISTA HEIGHTS AND INSPECT A STUCCO BUNGALOW

OVER 1,000 SQUARE FEET ON ONE FLOOR, WITH A BUILT 4 YEARS AGO, COMPRISING LOVELY, LARGE LIVING-ROOM WITH FIREPLACE, DINING-ROOM, TWO LARGE BEDROOMS, PLUS DEN OR SINGLE BEDROOM, LARGE CABINET TILE BATHROOM, WIRED FOR RANGE, AND POOR-BOY PRIVILEGES. TILE BATHROOM FULL FIRST BASEMENT, DRIVE-IN GARAGE, LAUNDRY TUBS, AND HOT-AIR PIPED HEATING. EXCEPTIONAL VALUE $8950

EXCLUSIVE LISTING

Contact Art Agnew, G 6196

OUTSTANDING NEAR PARLIAMENT BUILDINGS

In the very best of rental areas, we are offering this fine 6-room home, with all conveniences in excellent condition, in new out. Central basement with a new Fernbrooke furnace, and hot-water tank. Fenced garden and the convenience of 220 volts. Monthly, at the low price of $8,500. Terms can be arranged. Immediate possession. Exclusively with us. Price $8500

Contact L. E. Ellis, Res. G 7858

FINE BUNGALOW FAIRFIELD — BASEMENT

This is a good standard bungalow in fine condition, situated on a large lot, 66 x 120, with garage, paved driveway, and fenced all round. Has 6 rooms, and is fully modernized, with hardwood floors throughout, living-room with open fireplace, dining-room, kitchen, 2 bedrooms, and 4-piece bathroom. Conveniently situated, fully modernized, and in excellent condition throughout. Price $6,500. Terms can be arranged. EXCLUSIVELY ATTRACTIVE. Terms 30% cash, balance to suit purchaser. Full basement, and convenient to all amenities. Either of these type are particularly attractive, and in choice and new

Contact G. G. Perrin, Res. G 7552

$1500 CASH

$1500

Has the balance on very desirable home of six years' age recently redecorated throughout, and in excellent condition. Has 5 rooms, bathroom, and basement with Fernbrooke furnace. Full price $5,500. Terms can be arranged. Phone Mr. Wright, G 6196, Evenings, G 6751

$1500 DOWN

Is the style of six-room home that is producing results at the present time. Has 5 rooms, tile fireplace, tile bathroom, modern kitchen, basement with Fernbrooke furnace, and landscaping in 1/2 year's time. Full price $10,950. Terms can be arranged with very little home for you. $5250

Contact C. E. Bland, Eve. G 6644, or T. Wrenn, Eve. G 6644

1326 GOVERNMENT STREET G 7326
(Adjoiner of Victoria Real Estate Board)

OAK BAY

Fine modern, basement home, full basement, automatic heating, and garage. A good starter home.

Price only $10,950

Or cash, BRAND NEW, never been lived in. If you can't build for this cash price

$12,600

A very charming English residence in the Uplands. Has 6 rooms, 2 fireplaces, 2 bathrooms, hardwood floors throughout, Oil-O-Matic heating. Well-kept garden

$12,600

A COLONIAL HOME

Two bedrooms, living-room, dining-room, sunroom, 3 bathrooms, full basement, Oil-O-Matic heating. Situated on large lot, 70 years old

$10,500

THE BARGAIN in the city

$7000

CITY BROKERAGE

PHONE PHONE G 5664

Lloyd's Real Estate and Insurance Agency

1590 BLANSHARD STREET
G 5611—PHONES—G 2363

The following homes are worth the money:

$4600—5 rooms and utility with 1 lot.

$5500—Large 5-bedroom home and utility, garage. Easy terms.

$5500—6 bedroom home and utility. Large lot, 66 x 120. Close to school. Low taxes. Terms can be arranged. Owner at sacrifice will handle. One floor payments.

$6000—Or near offer buys this cozy 5-room bungalow, with full basement, oil-heating, all 4 rooms and 2 large lots. Fruit trees. Basement with furnace. This home must be seen to be appreciated. Very easy terms.

RITHET — B4251

GUN RHS YEAR

VACANT — QUADRA-COOK

Attractive 6-room bungalow setting on nearly 70 ft. lot. Close to bus, shopping, and schools. Has living-room with fireplace, dining-room, L.R. open to dining-room, modern kitchen and dining space. Range wiring and fixtures. Hardwood floors throughout. Two bedrooms and one smaller bedroom. Modern bathroom. Full basement. Oil-O-Matic heating. Garage. Price

$6300

ONLY THREE YEARS OLD! Spacious two-bedroom bungalow with full basement and fireplace. Two good bedrooms 4-piece bathroom, modern kitchen with eating space, and large living-room with fireplace. Hardwood floors throughout. Oil-O-Matic heating. Basement recreation room. Garage. Well-landscaped, fenced garden. Immediate possession. Price $8,500. Terms can be arranged. Balance like rent for sale at

OAK BAY

Close to Willows Beach and 2 buses are a white stucco bungalow with fireplace, hardwood floors, 2 bedrooms, 4-piece bathroom, modern kitchen and full basement. Provincial sanitation and full automatic heating. Lot is 66 x 120 and is generously treed. Immediate possession can be arranged. Price $12,000. Terms can be arranged.

Quick possession

OAK BAY PANORAMIC SEA VIEW

Marvelous, unobstructed view at Oak Bay Beach. Modern bungalow with 2 bedrooms, spacious living-room with fireplace, dining-room, 24 feet with a nook, a most modern kitchen with breakfast nook, 4-piece bathroom, utility-room with built-in full suite. Fernbrooke furnace. Full basement with garage. Lot 66 x 120. Immediate possession. Price very modest. Fully insulated walls and ceilings throughout. Terms can be arranged.

Exclusively with us

OAK BAY SACRIFICE 3 BEDROOMS OIL HOT-WATER HEAT

Quick possession. Modern bungalow with fireplace and electric refrigerator, nicely situated with beautiful view. Has 3 bedrooms, living-room with fireplace, dining-room, kitchen with eating space, 4-piece bathroom, and utility-room. Oil-O-Matic hot-water heating. Full basement. Lot 66 x 120. Immediate possession. Price $12,500. Terms can be arranged.

Exclusively with us

Rithet Consolidated, Ltd

Member Real Estate Board of Victoria

1606 FORT STREET PHONE G 4121

Victoria, B.C.

Mr. Belcher, G 2696 Mr. Shrosbl, G 1870
Mr. Lortie, G 6264

HEISTERMAN & CO.

ESTABLISHED 1906

STUCCO APARTMENT

Very choice location and excellent appearance. Situated on Fernwood Road, this fine big 10% earning investment has 4 suites, each with 3 rooms and bath. Rent $75 per month. Price

$21,000

Call Mr. Mitchell, G 2031, Eve. G 3638

FAIRFIELD

Attractive five-room stucco home, newly decorated throughout. Has fireplace, Fernbrooke furnace, hardwood floors, modern kitchen with eating space, 4-piece bathroom, and basement with garage. Lot 66 x 120. Immediate possession. Price

$12,000

Terms can be arranged

Call Mr. Gordon, G 7552, Eve. G 7552
Living and Business

Ask for F. Hall, G 2031, Eve. G 3064

OAK BAY—REVENUE FOUR SUITES

Each suit modern, three bedrooms. Two stream suites and two two-room suites. Oil-heated. Well-kept grounds. Immediate possession. Price

$10,000

Phone Mr. Wright, G 6196, Evenings, G 6751

LISTINGS WANTED

1101 BLANSHARD ST. PHONE E 3101

TODAY'S BEST VALUE OAK BAY AVE.

Modern stucco bungalow. Fir floors throughout. Tiled fireplace. Tiled bathroom. Modern kitchen with eating space. Hardwood floors. Basement with Fernbrooke furnace. Garage. Lot 66 x 120. Immediate possession. Price

$7750

Please ask for Mr. Ramsay, Exc., G 6972

JAMES BAY

Modern stucco bungalow with sunroom, 3 bedrooms, living-room with fireplace, dining-room, kitchen with eating space, 4-piece bathroom. Oil-O-Matic heating. Full basement. Lot 66 x 120. Immediate possession. Price

$7500

Please Ask for Mr. Ramsay, Exc., G 6972

FAIRFIELD

Nearly new 4-room bungalow with fireplace, hardwood floors, and garage. Immediate possession. Price

$6,500

Please Ask for Mr. Ramsay, Exc., G 6972

HAULTAIN

6-room home in good condition, basement with Fernbrooke furnace, garage. Immediate possession. Price

$5250

Please Ask for Mr. Haultain, Res. G 6972

MEHAREY & CO. LTD.

Insurance, Stocks and Bonds
622 VIEW STREET G 1181

$5650

A lovely little home of three bedrooms, living-room with fireplace, dining-room, kitchen with eating space, and 4-piece bathroom. Situated on a large lot, 66 x 120. Only a short distance from Cedar Hill Cross Road.

$4000

Just a few years old and has had a number of improvements made. Has 3 bedrooms, living-room with fireplace, dining-room, kitchen with eating space, and 4-piece bathroom. Situated on a large lot, 66 x 120. Only a short distance from the Mount Tolmie Golf Course.

$5250

Two-room stucco with attic to accommodate 2 more rooms. Situated on a large lot, 66 x 120. Only a short distance from the Mount Tolmie Golf Course.

WANTED—Reliable client wanted for three 5-room or six-room home from $7,000 upwards arranged

A. S. MILLER

1008 BLANSHARD ST. EMPIRE 6863

HICKS REALTY LIMITED

1716 DOUGLAS ST. PHONE E 3158
Open 8:30 C. Hours Parking On Premises

WATERFRONT COTTAGE

Four-room cottage, nicely situated on waterfront close to Victoria. Garage. Fine recreational location. Bathing steps. Boats for hire. Owner leaving city. Must dispose of this property and will accept $1,500 for quick sale. Terms can be arranged. Price $1,500

Call Mr. Ashcroft, G 1466 Day or Night

G 6309

COFFEE SHOP

Business, fixtures, entire equipment doing good steady business. Rent low. Rent $80. To handle $2,500 Terms. Price

$4000

Call Mr. Fischer G 7124 Day or Night

G 6309

A NEAT BUNGALOW OWNER TRANSFERRED

Neat 4-room bungalow through hall, to attic, living-room fireplace, oak floors, dining-room, kitchen with eating space, 4-piece bathroom, basement with Fernbrooke furnace, garage, electric hot water tank. Lot 66 x 120. Immediate possession. Price

$7250

Mr. Davis, G 3166, G 7213

STRANGER THAN FICTION

The truth is that we have a number of fine homes for sale, as near P.B.A. Hospital as we can get them. Here are two of the smartest buildings in Victoria. Modern stucco bungalows, with all conveniences. Immediate possession. Terms to suit. Price $13,650

Call Mr. Smith, G 1134 Day or Night

G 6309

HOT-WATER HEAT 5 ROOMS

Five-room stucco hot-water heating bungalow, in good condition. Living-room, dining-room, two bedrooms, Frenchtown kitchen with eating space, 4-piece bathroom. Basement with Fernbrooke furnace. Immediate possession. Price

$6800

Call Mr. Dunn, G 2116, Evenings G 6614

(3972)

6-ROOM BUNGALOW

Six beautiful rooms
Hot-water heating
Fernbrooke furnace and Frederick's
Within easy car service
Oil-O-Matic heating
Nice surroundings
Price

$15,450

Terms

OAK BAY DUFFERIN STREET

Charming gem of Oak Bay and a choice home in this much desirable full high basement. Has 3 bedrooms, living-room with fireplace, dining-room, kitchen with eating space, 4-piece bathroom. Oil-O-Matic heating. Lot 66 x 120. Immediate possession. Price

$12,500

Terms can be arranged

Call Mr. Ashcroft, G 1466 Day or Night

G 6309

CAPITAL CITY REALTY

608 CORMORANT ST. PHONE E 3122 and E 6166
VICTORIA, B.C.

8 ROOMS BELMONT AVENUE DOUBLE GARAGE

A lovely well built home comprising of 8 rooms down with living-room, dining-room, sun lounge, kitchen, breakfast kitchen, two-piece bathroom, 3 bedrooms and sun porch with 3 bedrooms and bathroom upstairs. Full basement with Fernbrooke furnace. Double garage. Lot 66 x 120. Immediate possession. Low taxes. Price

$18,000

Terms can be arranged

ATTENTION, LADIES

$5,000 DOWN BUYS A FINE CHYOODEN STUCCO with modern kitchen, 2 bedrooms, plate, sewer stucco. $2500 Balancing, Full basement. Price $8,500

Call Mr. Ashcroft, G 1466 Day or Night

G 6309

DUPLEX—FAIRFIELD

$1500 DOWN BALANCE—Great if Colonial 3 rooms up with bathroom and 2 rooms down. Fernbrooke furnace. Garage. Price $8,500

REASONABLE—$1200

DOWN FERNWOOD DISTRICT A very fine 5-room bungalow of 3 rooms, Frigidaire Garage

Full price

$4200

McCANDLESS REALTY

900 FORT ST. Phone E 6115
Evenings E 6614

ALL LISTINGS APPRECIATED

RANDALL'S

OAK BAY

In popular location a fine stucco bungalow with 3 bedrooms, living-room and dining-room all panelled, Crown Steel Full basement with Fernbrooke furnace. Fully screened garden. Lot is 66 x 120. Immediate possession. Price

$8,600

W. Bailey, G 6169, E 6031

OAK BAY

Within easy walking distance of Willows Beach and the golf links is a fine stucco bungalow with 3 bedrooms, living-room with fireplace, dining-room, kitchen with eating space, 4-piece bathroom, and basement with Fernbrooke furnace. Lot is 66 x 120. Immediate possession. Price

$11,250

W. Bailey, G 6169 or E 6031

$2000 DOWN — BARGAIN

Bungalow, well-built, frame, city. Unroad rest, high full basements, 3 bedrooms, living-room, dining-room, kitchen, 4-piece bathroom, basement with Fernbrooke furnace, and garage. Lot 66 x 120. Immediate possession. Price

$7850

GEORGE RANDALL

1208 DOUGLAS STREET G 6169

Mr. Wm. Cambridge Street

CAMBRIDGE STREET Close to Sea and Park 6 Rooms, Automatic Heating

Modern bungalow, with 3 bedrooms, panelled recreation throughout. Fine living-room with fireplace, dining-room, kitchen with eating space, 4-piece bathroom, basement with Fernbrooke furnace and space for additional bedroom. Lot 66 x 120. Immediate possession. Price

$9900

Terms can be arranged

Call Mr. Lawton, Evenings G 6614

THE YORKSHIRE CORPORATION LTD.

1411 FORT STREET, VICTORIA

OAK BAY BUNGALOW

Willows-Uplands Area. 4 rooms, modern kitchen with eating space, 4-piece bathroom, 3 bedrooms, living-room with fireplace, dining-room, basement with Fernbrooke furnace. Lot 66 x 120. Immediate possession. Price

$8,500

Terms can be arranged

Call Mr. Ashcroft, Evenings G 6614

SWINERTON & CO. LTD.

620 BROUGHTON ST. PHONE G 1161

CABELDU & MAY, LTD.

1316 BROAD STREET G 1176

LANSDOWNE SLOPE UNOBSTRUCTED VIEWS

Ranch-style bungalow in this choice district. Has 3 bedrooms, living-room with fireplace, dining-room, kitchen with eating space, 4-piece bathroom, and basement with Fernbrooke furnace. Lot 66 x 120. Immediate possession. Price

$9,500

Terms can be arranged

OAK BAY

Very attractive stucco semi-bungalow in fine district. Has 3 bedrooms, living-room with fireplace, dining-room, kitchen with eating space, 4-piece bathroom, and basement with Fernbrooke furnace. Lot 66 x 120. Immediate possession. Price

$6300

Mr. Cryer, Exc., G 6344

REVENUE — CLOSE IN

Four-year-old stucco semi-bungalow with living-room, dining-room, kitchen in basement and three bedrooms on ground floor. Fernbrooke furnace. Lot 66 x 120. Immediate possession. Price

$9750

EXCLUSIVELY LISTED

Mr. Stone, Evenings, G 6954

JAMES BAY

Two-year-old bungalow, modern in every respect. Has 3 bedrooms, living-room with fireplace, dining-room, kitchen with eating space, 4-piece bathroom, and basement with Fernbrooke furnace. Lot 66 x 120. Immediate possession. Price

$9,500

Mr. Bennett, Exc., G 6377

BETWEEN MOSS STREET AND LINDEN AVENUE

Well-kept 5-room home with Fernbrooke furnace, hardwood floors throughout, modern kitchen with eating space, 4-piece bathroom, and 2 good-size bedrooms. Full basement with garage. Lot 66 x 120. Immediate possession. Price

$12,750

Mr. Bennett, Exc., G 6377

OAK BAY

Three-bedroom bungalow, modern with through hall, living-room, fireplace, dining-room, kitchen with eating space, 4-piece bathroom, and basement with Fernbrooke furnace. Lot 66 x 120. Immediate possession. Price

$9,500

Mr. Bennett, Exc., G 6377

GORGE

Modern bungalow with through hall, living-room, open fireplace, dining-room, kitchen with eating space, 4-piece bathroom, 3 bedrooms, and basement with Fernbrooke furnace. Lot 66 x 120. Immediate possession. Price

$8,500

Mr. Bennett, Exc., G 6377

EXCLUSIVELY LISTING TRIPLEX INCOME PROPERTY

Modern 6-and-6-6 income property, good condition throughout, situated on the outskirts of Victoria. Each suite has separate entrance, living-room with fireplace, dining-room, kitchen with eating space, 4-piece bathroom, and basement with Fernbrooke furnace. Lot 66 x 120. Immediate possession. Price

$14,500

Mr. Cryer, Exc., G 6344

ONLY $2500 DOWN

Lovely bungalow on quiet street but yet close to bus. Has 3 bedrooms, living-room with fireplace, dining-room, kitchen with eating space, 4-piece bathroom, and basement with Fernbrooke furnace. Lot 66 x 120. Immediate possession. Price

$7900

Located on one of the finest streets in Oak Bay. Has 3 bedrooms, living-room with fireplace, dining-room, kitchen with eating space, 4-piece bathroom, and basement with Fernbrooke furnace. Lot 66 x 120. Immediate possession. Price

$8400

Terms Full price

INVESTMENT PROPERTIES REVIEWED MONTHLY

THE YORKSHIRE

FAIRFIELD — DUPLEX NEW SIDE-BY-SIDE STUCCO $14,500

Excellent location. Each side comprises spacious living-room, 2 bedrooms, dining-room, kitchen with eating space, 4-piece bathroom, basement with Fernbrooke furnace. Lot 66 x 120. Immediate possession. Price

$14,500

Terms can be arranged

Contact Mr. P. C. Woodruff, G 1180, Eves., G 6769

THE YORKSHIRE CORPORATION LTD.

1411 FORT STREET, VICTORIA

OAK BAY

Situated in high location on a quiet street, this 6-room bungalow is in excellent condition throughout. Has 3 bedrooms, living-room with fireplace, dining-room, kitchen with eating space, 4-piece bathroom, and basement with Fernbrooke furnace. Lot 66 x 120. Immediate possession. Price

$11,500

Terms can be arranged

Call Mr. Ashcroft, Evenings G 6614

GILLESPIE HART & CO LIMITED

1411 FORT STREET PHONE G 1181
Member Real Estate Board of Victoria

KER & STEPHENSON LTD.

A REAL HOME VALUE

Ideal for a couple or a small family in this attractive and cozy 4-room bungalow in Fairfield district. Has living-room with fireplace, dining-room, kitchen with eating space, and 4-piece bathroom. Full price only

$5000

6-ROOM BUNGALOW

Situated only one block from Cedar Hill Cross Road, this attractive bungalow has 3 bedrooms, living-room with fireplace, dining-room, kitchen with eating space, and 4-piece bathroom. Full basement with Fernbrooke furnace. Lot 66 x 120. Immediate possession. Price

$6950

For Further Particulars, Please Contact W. G. Ker, Exc. G 7599 Eve. and Sunday

EXCLUSIVE LISTING HIGH QUALITY

A REALLY WELL-BUILT 5-ROOMED STUCCO BUNGALOW in tones of Cornwall-stone and Rose-beige (M-3). Situated in Oak Bay, good-class district, close to Cedar Hill Cross Road. Well-kept lawns and garden. Hardwood floors in hall, living-room, dining-room and bedrooms. Tiled fireplace. Large laundry trays. This outstanding home is fully insulated and has Oil-O-Matic hot-water heating. A real value at

$9450

IN A HIGH LOCATION

A well-built stucco bungalow in a pleasant location. Living-room with fireplace, dining-room, kitchen with eating space, two bedrooms and a 4-piece bathroom. Basement with Fernbrooke furnace. Lot 66 x 120. Immediate possession. Price

$7875

OAK BAY VALUE

SIZE counts in this smart bungalow in a choice district. Has 3 bedrooms, living-room with fireplace, dining-room and a charming kitchen with eating space. Basement with Fernbrooke furnace. HOT-WATER HEATING. A real value at

$9450

OAK BAY

Almost new Bungalow with the finest of everything. Has 3 bedrooms, living-room with fireplace, dining-room, kitchen with eating space, 4-piece bathroom, and basement with Fernbrooke furnace. Lot 66 x 120. Immediate possession. Price

$9,500

TUDOR STYLE HOME-IN OAK BAY

A charming home in a choice district of Oak Bay. Has attractive hall with tiled floor, living-room with fireplace, dining-room, kitchen with eating space, 4-piece bathroom, and 3 bedrooms. Basement with Fernbrooke furnace. Lot 66 x 120. Immediate possession. Price

$10,500

COME ONE—COME ALL—BUT—FIRST COME IS FIRST SERVED

Per Full Details, Please Contact

Art. G. Agnew

FAIRFIELD OLDER TYPE 7 ROOMS

THIS HOME CANNOT BE DUPLICATED ON CONDITION LOCATION OR PRICE

SEE THIS FOR SURE

Main floor has living-room, dining-room, kitchen with eating space, 4-piece bathroom. Heating unit, oil-fired one-pipe, large basement with Fernbrooke furnace. Upstairs 2 bedrooms with built-in cupboard, large room with built-in cupboard, and 2-piece bathroom. Lot 66 x 120. Immediate possession. Price

$7350

Terms

KER & STEPHENSON LTD.

Member Real Estate Board of Victoria

G 7599

26-Hour Phone Service Before at Garden G177

RANDALL'S

SECLUSION—2 ACRES OF TREED ESTATE RANCH STYLE $3000 DOWN—SEA VIEW

Here is the opportunity that so many buyers are looking for. Only seven acres, beautifully treed. With this home you have room to spread. Large living-room with fireplace, dining-room, kitchen with eating space, 3 bedrooms, 4-piece bathroom, and basement with Fernbrooke furnace. Lot 66 x 120. Immediate possession. Price

$17,500

Terms can be arranged

VERNON MARTIN & CO. LIMITED

E 6311 To View Write 8311
(Member Real Estate Board of Victoria)

NEWSTEAD'S

MOUNT TOLMIE GEM 4

First time at listing

Tremendously well-built sliding bungalow of 3 spacious rooms, built and occupied by owner. Has 3 bedrooms, living-room with fireplace, dining-room, kitchen with eating space, 4-piece bathroom, and basement with Fernbrooke furnace. Lot 66 x 120. Immediate possession. Price

$12,000

Terms can be arranged

OAK BAY

$10,500 SLASHED $10,500

RANCH STYLE 4-25th street bungalow. Has 3 bedrooms, living-room with fireplace, dining-room, kitchen with eating space, 4-piece bathroom, and basement with Fernbrooke furnace. Lot 66 x 120. Immediate possession. Price

$9900

Contact Mr. Brethorn, E 6348

Phone Office G 6344

OAK BAY

$10,500 SLASHED $10,500

RANCH STYLE 4-25th street bungalow. Has 3 bedrooms, living-room with fireplace, dining-room, kitchen with eating space, 4-piece bathroom, and basement with Fernbrooke furnace. Lot 66 x 120. Immediate possession. Price

$9900

Contact Mr. Brethorn, E 6348

Phone or Call

$6250 FAIRFIELD $6250

HIGH-GRADE 5-ROOM BUNGALOW. TWO AGAINST CHEAPEN DEAL. LIKE A NEW-HOME. Modern throughout with exceptionally large rooms. Hardwood floors throughout. Tiled fireplace. Tiled bathroom. Modern kitchen with eating space. Basement with Fernbrooke furnace. Garage. Lot 66 x 120. Immediate possession. Price

$6250

Terms can be arranged

Call Mr. Ashcroft, Evenings G 6614

GEORGE RANDALL

1208 DOUGLAS STREET G 6169

THE ROYAL TRUST COMPANY

BEACH DRIVE, OAK BAY

Sunny location with a view. Modern 6-room bungalow with 3 bedrooms, living-room with fireplace, sunken hall, dining-room, kitchen with eating space, 4-piece bathroom, and basement with Fernbrooke furnace. Lot 66 x 120. Immediate possession. Price

$15,000

THE ROYAL TRUST COMPANY

Victoria Real Estate Board of Victoria, Ltd.
1208 GOVERNMENT STREET G 1181

We have just listed a good 6-room bungalow on Cedar Hill Cross Road. Has 3 bedrooms, living-room with fireplace, dining-room, kitchen, 4-piece bathroom and basement with Fernbrooke furnace. Lot 66 x 120. Immediate possession. Price

$7500

If you are looking for a really good property in Oak Bay or a very reasonable home in one and fine The Yorkshire Oak Bay area.

THE YORKSHIRE CORPORATION LTD.

1411 FORT STREET PHONE G 1181
Member Real Estate Board of Victoria

"Service Is Not Our Motto—It's Our Business"

EXCLUSIVE! OAK BAY 1/2 BLOCK OFF BEACH DRIVE UP-AND-DOWN DUPLEX

A truly magnificent home with beautiful grounds in exclusive section of Oak Bay. Brand new throughout, containing 2 large suites. Each suite has large living-room with fireplace, dining-room, kitchen with eating space, 2 bedrooms, and 4-piece bathroom. Hot-water heating. Full basement with garage. Lot 66 x 120. Immediate possession. Price

$16,800

For Further Particulars, Please Contact W. G. Ker, Exc. G 7599 Eve. and Sunday

EXCLUSIVE LISTING HIGH QUALITY

A REALLY WELL-BUILT 5-ROOMED STUCCO BUNGALOW in tones of Cornwall-stone and Rose-beige (M-3). Situated in Oak Bay, good-class district, close to Cedar Hill Cross Road. Well-kept lawns and garden. Hardwood floors in hall, living-room, dining-room and bedrooms. Tiled fireplace. Large laundry trays. This outstanding home is fully insulated and has Oil-O-Matic hot-water heating. A real value at

$9450

$4900 $4900

An added type home but in very good condition. Consisting of 3 large bedrooms, living-room with fireplace, dining-room, large bright kitchen (note—Don't miss this one). Full basement with Fernbrooke furnace. Lot 66 x 120. Immediate possession. Price

$4900

Terms can be arranged

Call Mr. Ashcroft, Evenings G 6614

JAMES BAY

A lovely stucco home only 6 years old, situated on a large lot, 66 x 120. Has 3 bedrooms, living-room with fireplace, dining-room, kitchen with eating space, 4-piece bathroom, and basement with Fernbrooke furnace. Lot 66 x 120. Immediate possession. Price

$10,500

TUDOR STYLE HOME-IN OAK BAY

A charming home in a choice district of Oak Bay. Has attractive hall with tiled floor, living-room with fireplace, dining-room, kitchen with eating space, 4-piece bathroom, and 3 bedrooms. Basement with Fernbrooke furnace. Lot 66 x 120. Immediate possession. Price

$9750

Terms can be arranged

FAIRFIELD OLDER TYPE 7 ROOMS

THIS HOME CANNOT BE DUPLICATED ON CONDITION LOCATION OR PRICE

SEE THIS FOR SURE

Main floor has living-room, dining-room, kitchen with eating space, 4-piece bathroom. Heating unit, oil-fired one-pipe, large basement with Fernbrooke furnace. Upstairs 2 bedrooms with built-in cupboard, large room with built-in cupboard, and 2-piece bathroom. Lot 66 x 120. Immediate possession. Price

$7350

Terms

KER & STEPHENSON LTD.

Member Real Estate Board of Victoria

G 7599

26-Hour Phone Service Before at Garden G177

RANDALL'S

SECLUSION—2 ACRES OF TREED ESTATE RANCH STYLE $3000 DOWN—SEA VIEW

Here is the opportunity that so many buyers are looking for. Only seven acres, beautifully treed. With this home you have room to spread. Large living-room with fireplace, dining-room, kitchen with eating space, 3 bedrooms, 4-piece bathroom, and basement with Fernbrooke furnace. Lot 66 x 120. Immediate possession. Price

$17,500

Terms can be arranged

VERNON MARTIN & CO. LIMITED

E 6311 To View Write 8311
(Member Real Estate Board of Victoria)

NEWSTEAD'S

MOUNT TOLMIE GEM 4

First time at listing

Tremendously well-built sliding bungalow of 3 spacious rooms, built and occupied by owner. Has 3 bedrooms, living-room with fireplace, dining-room, kitchen with eating space, 4-piece bathroom, and basement with Fernbrooke furnace. Lot 66 x 120. Immediate possession. Price

$12,000

Terms can be arranged

OAK BAY

$10,500 SLASHED $10,500

RANCH STYLE 4-25th street bungalow. Has 3 bedrooms, living-room with fireplace, dining-room, kitchen with eating space, 4-piece bathroom, and basement with Fernbrooke furnace. Lot 66 x 120. Immediate possession. Price

$9900

Contact Mr. Brethorn, E 6348

Phone Office G 6344

$6250 FAIRFIELD $6250

HIGH-GRADE 5-ROOM BUNGALOW. TWO AGAINST CHEAPEN DEAL. LIKE A NEW-HOME. Modern throughout with exceptionally large rooms. Hardwood floors throughout. Tiled fireplace. Tiled bathroom. Modern kitchen with eating space. Basement with Fernbrooke furnace. Garage. Lot 66 x 120. Immediate possession. Price

$6250

Terms can be arranged

Call Mr. Ashcroft, Evenings G 6614

GEORGE RANDALL

1208 DOUGLAS STREET G 6169

THE ROYAL TRUST COMPANY

BEACH DRIVE, OAK BAY

Sunny location with a view. Modern 6-room bungalow with 3 bedrooms, living-room with fireplace, sunken hall, dining-room, kitchen with eating space, 4-piece bathroom, and basement with Fernbrooke furnace. Lot 66 x 120. Immediate possession. Price

$15,000

THE ROYAL TRUST COMPANY

Victoria Real Estate Board of Victoria, Ltd.
1208 GOVERNMENT STREET G 1181

We have just listed a good 6-room bungalow on Cedar Hill Cross Road. Has 3 bedrooms, living-room with fireplace, dining-room, kitchen, 4-piece bathroom and basement with Fernbrooke furnace. Lot 66 x 120. Immediate possession. Price

$7500

If you are looking for a really good property in Oak Bay or a very reasonable home in one and fine The Yorkshire Oak Bay area.

THE YORKSHIRE CORPORATION LTD.

1411 FORT STREET PHONE G 1181
Member Real Estate Board of Victoria

P. R. BROWN & SONS LIMITED

Real Estate and Insurance Agents
Member Real Estate Board of Victoria
1122 BROAD STREET G 7112
Established 1900

CRAIGFLOWER ROAD

Compact 2-bedroom bungalow. Kitchen has eating space and attractive dining alcove. Full basement with Fernbrooke furnace. Lot 66 x 120. Immediate possession. Price

$8,500

Terms can be arranged

OAK BAY SOUTH TUDOR-STYLE HOME

A really lovely 3-bedroom home of character and charm. Has large living-room with fireplace, dining-room, kitchen with eating space, 4-piece bathroom, and basement with Fernbrooke furnace. Lot 66 x 120. Immediate possession. Price

$16,500

Terms can be arranged

WILLOWS AREA

We are pleased to have an exciting listing for you. Set North overlooking Cadboro Bay golf course living-room with open fireplace, dining-room, kitchen with eating space, 3 bedrooms, 4-piece bathroom, and laundry room with separate entrance. Full basement with Fernbrooke furnace and garage. Terms! This is exceptional at

$7850

Please contact A. M. Miller, Eves. G 6614

CLOSE TO SCHOOL TRANSPORTATION AND STORES

Here's your opportunity to move into a very attractive, modern bungalow. Containing good size living-room, dining-room, kitchen with eating space, 3 bedrooms, 4-piece bathroom, and basement with Fernbrooke furnace. Lot 66 x 120. Immediate possession. Price

$8,500

Terms can be arranged

OAK BAY WILLOWS AREA

Beautiful, fully treed, 3-bedroom home with living-room, dining-room, kitchen with eating space, 4-piece bathroom, and basement with Fernbrooke furnace. Lot 66 x 120. Immediate possession. Price

$16,200

Please call Miss Courtnall, G 6217

EXCLUSIVE

Gabe Court, on quiet street in quiet area. Large living-room with fireplace, dining-room, kitchen with eating space, 3 bedrooms. Fully furnished. Price

$15,000

Terms arranged

WATERFRONTAGE

Large waterfront lot with safe sandy beach. Location: Parker Ave., Cordova Bay. Ideal for summer cottage. Price

$1,500

Terms can be arranged. Call Evenings Price E 8697

MORE LISTINGS UNDISTRIBUTED REQUIRED—CLIENTS WAITING

KENT'S

Gracious Tudor Style Four Bedrooms English Character and Charm Down $4000 Down Willows Area

This is where your family dream can be essentially attractive for the person who desires a large home for entertaining. All the rooms are large including the 4 bedrooms and 3 bathrooms. Has a fine recreation room in basement and the four bedrooms with a large play-room adjoining the master bedroom. Has a fine lot with a southern exposure. Full price is only $16,500 Terms! Remember the greatest area attraction of them all. Come at once with chequebook and charm to an exclusive agent. Ask for Mr. Kent, Exclusive G 6196

FULL PRICE $10,500

Value Plus Good Four-Room Bungalow Beautiful Local Grounds

This is a snug bungalow and has four good rooms and bath. Has hardwood floors, large living-room with electric fireplace, dining-room, kitchen with eating space, 4-piece bathroom, and 2 bedrooms. There is an oil furnace in the basement. Situated on a beautiful corner lot in one of city. This bungalow is not new but has been well cared for and is in A-1 condition throughout. Has a fine lot to raise a garden. The lot is 163x70 and has beautiful shade trees.

FULL PRICE $4725

Mr. Andrews, Exc., G 6961

City Hurry! Hurry! $1800 Down Near Bus and Schools

This wonderful bargain has:

1. Large lot.
2. Sewer connection.
3. Spring rooms.
4. Two rooms down between living and dining-rooms.
5. Modern kitchen.
6. Big steps to study.
7. Bathroom and sewer provide.
8. Double garage.
9. Oil stove installed.

MARVELOUS VALUE FOR $1,800 down on terms of $30 per month at only 6% interest.

FULL PRICE ONLY $6825

Mr. McAddon, Exc., G 6961

KENT REALTY LTD.

722 VIEW ST G 6196

H

78 HOUSES FOR SALE

PEMBERTON, HOLMES LIMITED

TIME TO BUY TO SELL

OAK BAY ESTEVAN AVENUE

$8250

ATTRACTIVE STUCCO BUNGALOW WITH A STREAM AT THE BOTTOM OF THE GARDEN

$9000

OAK BAY NEAR UPLANDS PARK

$13,750

OAK BAY, SOUTH OF AVE. IDEAL LOCATION CLOSE TO PARK AND BEACH

$13,750

$5000 HANDLES IMMEDIATE POSSESSION

1002 Government Street Phone G 8124
Member Real Estate Board of Victoria

HAWKES FOSTER, LTD.

Member of Real Estate Board of Victoria

Gorge District—4 Rooms Hot-Water Heat—Stucco

$6800

High Quadra—No Basement Hot-Water Heat—Stucco

$8400

Substantial Fairfield Bungalow 7 Rooms—2 Lots

$7350

HAWKES FOSTER LTD.

1614 DOUGLAS STREET

STEWART CLARK & CO. CALL G 1011 - G 1933

THE PERFECT HOME OIL-O-MATIC AIR-CONDITIONED HEATING MUST BE SOLD!

$11,850

Real Estate — Mortgages — Insurance
814 PEMBERTON BUILDING

THE B.C. LAND & INVESTMENT AGENCY LTD.

Our 64th Year in Real Estate

UPLANDS

$20,000

UPLANDS BORDER

$12,600

NEAR GOLF LINKS

$12,600

MODERN—STUCCO 8 ROOMS—H.W.-OIL

$12,900

NEW OAK BAY LISTING

$13,750

NEW ULTRA-MODERN

$18,000

922 GOVERNMENT ST G 4115
Member Real Estate Board of Victoria

HIGH QUADRA

$6300

OAK BAY ($1500 CASH)

$5775

OAK BAY ($2000 CASH)

$7200

EXCLUSIVE

$9950

BEACH DRIVE

$17,000

$17,500

EVENINGS AND HOLIDAYS

RIDINGS REALTY

502, 1316 BROAD ST

A. BERNARD & CO. LIMITED G 9335

EXCLUSIVE LISTING JOAN CRESCENT

$20,000

A. BERNARD & CO. LIMITED

620 FORT STREET

FAIRFIELD NEAR GOVERNMENT HOUSE

$7800

SASEENOS

$6500

LEACH & SPARKS

1116 BLANSHARD STREET

BOORMAN'S

SAANICH NORTH DOUGLAS—$4800

ESQUIMALT—$1500 DOWN

$6300

QUADRA

$7500

OAK BAY—SEVEN ROOMS DOUBLE LOT

WITH PEACHES PEARS APPLES PLUMS CHERRIES

$8700

IMMEDIATE POSSESSION OAK BAY 210 FEET FROM THE SEA

$10,500

SPECIAL UPLANDS SLOPE

$11,550

EXCHANGE GORDON HEAD PROPERTY

$12,600

FOR

Boorman Investment Co Limited

616 VIEW STREET
Member of Real Estate Board of Victoria

A. BERNARD & CO. LIMITED

WE APPRECIATE YOUR LISTINGS PLEASE PHONE US FOR PROMPT ATTENTION

$15,000

3-MILE CIRCLE N H A BUILT

$7850

JUBILEE AREA NO STEPS

$5500

A. BERNARD & CO. LIMITED

620 FORT STREET
Member Real Estate Board of Victoria

FAIRFIELD TRIPLEX

$9350

JACKSON ST.—FINE VIEW

$4750

730 PRINCESS AVE.

$6000

PLEASE LIST YOUR HOME WITH US

ISLAND INVESTMENT CO. LTD.

$1500 Down - $1500 Down $40 PER MONTH

$5500

$950 DOWN

$2950

$1000 DOWN

$4800

5-SUITE APARTMENT

$36,750

$1200 DOWN

$4500

$1500 DOWN $35 PER MONTH

$4200

$1500 DOWN $1500 HOT-WATER HEATING

$6950

A. M. TAYLOR SPITTAL & CO. LTD.

1214 BROAD STREET
Member Real Estate Board of Victoria

CHOICE WATERFRONT PROPERTY A GARDEN LOVER'S PARADISE

$10,950

JAMES BAY SPECIAL

$3200

VIEW ROYAL

$10,950

FLEMING GARDNER CO.

KING REALTY B 2131

EAST SAANICH ROAD EXPERIMENTAL FARM HILL

$6900

REVENUE CLOSE IN

$6300

7-MILE CIRCLE

$5000

DUPLEX

KING REALTY

Member of the Real Estate Board

FAIRFIELD MARCH WINDS

$5900

OAK BAY

$12,600

TODER & VINT REALTY LIMITED

217 CENTRAL BLDG

FRASER BISCOE OFFERS

"JAMES BAY" (NEAR SEA AND PARK)

$5500

HIGH LOCATION (IN THE GORGE)

$5950

A THRILLING VIEW

$14,970

REVENUE

$14,000

A FINE FAMILY HOME OR REVENUE

$8950

FOR PARTICULARS ON THESE AND OTHER ATTRACTIVE PROPERTIES DROP INTO

FRASER BISCOE

WHERE YOU DEAL WITH CONFIDENCE SINCE 1907

KING REALTY B 2131

! EXCLUSIVE !

1040 TOLMIE AVENUE AT QUADRA

$10,500

JAMES BAY SPECIAL

$7500

INVESTORS' SPECIAL

$25,000

KING REALTY

Member of the Real Estate Board

HAGAR'S

SEVEN ROOMS REVENUE

$6375

HAVE YOU SEEN 3575 SAVANNAH AVENUE?

$8400

HAGAR & SWAYNE LTD

VIEW AT BROAD

A. A. GREEN REALTY

JAMES BAY—$1200 CASH

$5350

OAK BAY — $2000 CASH

$8950

GORGE SLOPE

$5750

SIDE-BY-SIDE DUPLEX

$13,500

PAGE'S PICTORIAL REALTY

RENT ROOMS TO NURSES

$6950

REDUCED FROM $16,500

REVENUE

$7000

RENT DUE? DON'T PAY IT!

$6850

Member of the Real Estate Board

JOHNSTON & CO LTD.

(Established 1963)
COMPLETE INSURANCE SERVICE

ESTATE SACRIFICE

$4750

FOR THE BRIDE N H A.—3 BEDROOMS

$3900

FAIRFIELD DUPLEX

$5250

1314 BROAD STREET

H. A. R. B2197

$17 MONTHLY $1000 DOWN PAYMENT

OLD WORLD CHARM

SIX BEAUTIFUL ROOMS

OIL HEAT - OAK BAY

$12,600

FARMS WANTED

H. A. Roberts (Vic.) Ltd.

STUCCO BUNGALOW QUADRA STREET

$9500

NEAR MONTEREY SCHOOL

$9000

BUNGALOW — GORGE DIST.

$4800

ALTON & FLEMING

OAK BAY BORDER

$2000 Cash—Full Price $8500

MODERN SEMI-BUNGALOW

$11,000

MEHAREY & CO. LTD.

633 VIEW STREET VICTORIA, B.C.

BRENTWOOD

$9500

GORDON HEAD DISTRICT

$9750

H. G. DALBY & CO. LTD.

FAIRFIELD $3000 WILL HANDLE

$8950

CITY — 6 ROOMS WALKING DISTANCE

$5250

SUPER REALTY LIMITED

947 YATES STREET

$10,500

$5950

$9950

$8500

$7500

$4000

$5250

$8500

$12,600

$5950

$5250

$1500

$2500

FOUR—OUTSTANDING HOUSES—FOUR

$11,950

$4750

$4800

$5900

$6300

$5950

$2000

$7500

79 WANTED TO BUY—HOUSES

WANTED TO BUY—HOUSES

Rithet Consolidated, Ltd.

700 FORT STREET

A. BERNARD & CO. LTD.

80 PROPERTY FOR SALE

80 PROPERTY FOR SALE

FOR SALE SEVERAL NICE PROPERTIES at Mill Bay and vicinity. Apply G. Wayne Cobble Hill

LARGE OAK BAY LOT, SUITABLE DUPLEX or residence, choice locality. $1,600 or offer G 6880

TWO ACRES, MILL BAY WATERFRONT, including 100 ft. [illegible] timber. $[illegible] Box 2702, Colonist

$295 CLEARED LOT, SHAKESPEARE Street, near Oaklands School and bus. Call [illegible] Hawkes at Hawkes Foster Ltd. [illegible] or [illegible]

3/4 ACRE LOT ON WATERLOO AVE. Mount Tolmie $7,000 G [illegible]

BEAT THE COST OF LIVING

Five acres, two cleared, excellent soil. Southern exposure. Two chicken houses. Fruit trees. $1,000 of saleable timber. Four-room house in need of repair. Three-piece bathroom. Large fireplace. City water, electric light. Close to store, [illegible]

ALFRED CARMICHAEL & CO. LTD.
1310 Broad Street Phone G 7241

AUTO COURT SITE

On new Pat Bay Highway facing the water at Elk Lake [illegible] 250 ft. highway frontage. Commercially zoned. Price $2000

Call Mr. Nicholson, R 3101, Day or Night

HAWKES FOSTER, LTD.
1010 DOUGLAS ST

81 PROPERTY WANTED

LOT LISTINGS WANTED
AN INCREASING DEMAND FOR BUILDING sites has recently developed. If you have any vacant property you wish to sell, see Mr. Nicholson at Hawkes Foster Ltd. R 3101 day or night

82 ACREAGE FOR SALE

NANAIMO COMMERCIAL SITE — [illegible]

QUADRA-LAKE HILL
4½ ACRES CHOICE LAND

Six rooms, modern, automatic oil furnace, 30 assorted fruit trees, logans, strawberries, etc. Price $11,000

ALBERT BURDON
604 Canadian Bank of Commerce Chambers
640 GOVERNMENT STREET R 3232

85 FARMS FOR SALE

FINANCIAL SURVEY LIMITED

437 ACRES
17½ MILES FROM CITY
¾ MILE OF SEAFRONT

Eight-room home 4 bedrooms. Large barn, milk house, storage house, 2 garages. Large orchard. 10 head registered Jersey cattle, 3 head sheep, approximately 60 chickens. Full equipment of machinery, including Ford tractor (1 year old), ploughs, disc cultivator, manure spreader, rollers, fencing and a lot more too numerous to mention in one ad. There is absolutely nothing to buy to operate this farm. Just move in and go to work. Terms arranged. Full price $26,000

3½ ACRES—ROYAL OAK
5½ MILES FROM CITY ON GOOD HIGHWAY
NICELY SECLUDED

Nice 3-room bungalow, chicken houses, workshop, 60 fruit trees, small fruits, etc. Land all cleared, drained and fenced. A bargain. Full price $5500

Contact Stan Ryland—Eves. Colq. 34 R

1334 GOVERNMENT ST. G 5306

NOTICE TO CREDITORS

Geoffrey Bowyer Ellis, formerly of Victoria, British Columbia, deceased

NOTICE is hereby given that creditors and others having claims against the estate of the above deceased are hereby required to send them to the undersigned executor at 830 Easton Street, Victoria, B.C., before the 21st day of April, 1951, after which date the executor will distribute the said estate among the parties entitled thereto, having regard only to the claims of which he then has notice.

HARRY JAMES DAVIS, Executor

By Crease Davey, Lawson, Davis, Gordon and Baker, his Solicitors.

DEPARTMENT OF LANDS AND FORESTS
FOREST SERVICE

Timber Sale Advertisement

SEALED tenders will be received by the Chief Forester of Victoria, B.C., not later than 11 a.m. on the 26th day of March, 1951 for the purchase of approximately 450,000 feet board measure of Fir, Cedar, Hemlock, Balsam and Maple logs decked on the roadside at the Cowichan Lake Forest Experiment Station, North Arm Forest, Cowichan Lake, Vancouver Island, B.C.

Five months will be allowed for removal of timber.

Further particulars may be obtained from the Chief Forester, Victoria, B.C., or Assistant Forester, C. [illegible], Forest Experiment Station, Cowichan Lake, Vancouver Island, B.C.

NOTICE OF APPLICATION TO THE PARLIAMENT OF CANADA FOR A PRIVATE BILL

Notice is hereby given that an application will be made to the Parliament of Canada at the present or next following session thereof, for an Act to incorporate a company under the name of Champion Pipe Line Corporation Limited or such other name as Parliament may grant, for the purpose of acquiring, constructing, owning and operating pipe lines interprovincially and/or internationally within or outside Canada for the transmission and transportation of gas and oil or any liquid product or by-product thereof and to exercise such other powers and corporate provisions as may be necessary for the carrying out of the objects of the Company and to have all the powers, rights and immunities conferred by The Pipe Lines Act and any other general legislation relating to pipe lines subject to the provisions of said Act and any such general legislation.

Dated at Montreal, P.Q., this 12th day of February, 1951.

MONTGOMERY McMICHAEL COMMON, HOWARD FORSYTH & KER
Solicitors for the Applicants.
1700 The Royal Bank Building,
MONTREAL, P.Q.

Sunrise and Sunset

MARCH

Time of sunrise and sunset (Pacific Standard Time), at Victoria, B.C., for the month of March, 1951

Date	Sunrise	Sunset	Date	Sunrise	Sunset
1	[illegible]	[illegible]	17	[illegible]	[illegible]
2	[illegible]	[illegible]	18	[illegible]	[illegible]
3	[illegible]	[illegible]	19	[illegible]	[illegible]
4	[illegible]	[illegible]	20	[illegible]	[illegible]
5	[illegible]	[illegible]	21	[illegible]	[illegible]
6	[illegible]	[illegible]	22	[illegible]	[illegible]
7	[illegible]	[illegible]	23	[illegible]	[illegible]
8	[illegible]	[illegible]	24	[illegible]	[illegible]
9	[illegible]	[illegible]	25	[illegible]	[illegible]
10	[illegible]	[illegible]	26	[illegible]	[illegible]
11	[illegible]	[illegible]	27	[illegible]	[illegible]
12	[illegible]	[illegible]	28	[illegible]	[illegible]
13	[illegible]	[illegible]	29	[illegible]	[illegible]
14	[illegible]	[illegible]	30	[illegible]	[illegible]
15	[illegible]	[illegible]	31	[illegible]	[illegible]
16	[illegible]	[illegible]			

SUCCESSFUL HUNT

YORKTON, Sask. (CP). — A 90-pound male timber wolf was chased by men on horseback and shot about 12 miles east of Yorkton. Harry Swallow, president of the Yorkton Fish and Game League, said it was unusual for a timber wolf to venture as far south as Yorkton.

Kingston Wins Third in Row; Margin Narrow

KINGSTON, Ont., March 12 (CP).—Kingston beat Royal Roads in the third annual sports tournament between Canada's two tri-service colleges.

The Royal Roads team came from British Columbia in R.C.A.F. Dakotas for the tournament Friday and Saturday at the Royal Military College.

[illegible] cession for the Kingston service men, but its margin this year was narrower than last.

The representative teams took part in a basketball game, a volleyball game, a boxing tournament, an indoor rifle shoot and a swimming and diving meet.

Kingston won the basketball game 53-26. In the rifle shoot, Kingston scored 484 and Royal Roads 480 out of a possible 500. The Royal Roads swimming team won half of the water events and the West Coast boxers won the boxing tournament four bouts to two.

Varsity Team Opposes "Y" In Swim Meet

After weeks of scheduling, cancelling, and re-scheduling, Doug Whittle, coach of the University of British Columbia swimming team, announced in a telegram yesterday to Archie McKinnon of the Y.M.C.A. that his team would be able to participate in a dual team meet at the Crystal Garden this Saturday.

Whittle had told McKinnon by phone Saturday that he was sorry but the meet would have to be postponed. The meet will start promptly at 7.30 p.m.

The U.B.C. team are experiencing a most successful season. The men's section waltzed through their dual meet in the Evergreen Conference without suffering a single defeat recently. They completed their intercollegiate schedule last week by winning the Northern Division. Although the girls' team is unknown, it is reported to have some good performers.

The local team will be headed by such stars as Joan Morgan, Norma Stewart, Gillian Watson, Osel Stott, Marilyn Naysmith, Ann Heywood and Barbara Westinghouse. The men's team will be composed mostly of juniors with a few veterans.

All "Y" swimmers are requested to attend club night at the Y.M.C.A. pool tomorrow night.

LONDON (CP). — A co-operative store here was fined $60 on conviction of an offence under the food laws. It had sold a loaf of bread which contained a piece of old newspaper.

Maynard & Sons

Auctioneers and Appraisers
Since 1902

Instructed by a well-known client and others, we will sell in our salesrooms

731-733 JOHNSON STREET

TOMORROW, 1:30

Good Selection

FURNITURE

AND EFFECTS
CARPETS

Also including: Six good Convertos and Studio Lounges, fine Canadian Sarouk, 9' x 12'; Axminster Carpets, 9' x 12' and 9' x 10'6"; 3-piece Spring-Armed Chesterfield Suite with expensive Slip Covers, number of Pull-Up Chairs, 7-piece walnut Dining Suite, 2 glass-doored Bookcases, walnut Extension Table, Guitar and Case, 6 and 7-piece walnut Bedroom Suites, single Hollywood Bed with good Spring-Filled Mattress, a number of other Double and Single Beds complete, nearly new Box Spring, Dressers and Chests of Drawers, Drapes, sets of oak Dining Chairs, natural-finish Dinette Buffet, Congoleum Squares, as new Boys' streamlined Bicycle (complete with Horn, Double Lights, etc.); all-white enamel Two-Hole Coal and Wood Range, other Coal and Wood Ranges, Heaters and Garbage Burners, Small Electrical Appliances, Ovenette, Heaters, etc.; approximately 60-piece Wedgwood Part-Dinner Service, Wedgwood Jardiniere, German Steins, Doulton Salad Bowl and Servers, other nice China and Glassware, Jardinieres, Flower Dishes, etc.; Brassware, nearly new Ladies' Longines and Bulova Wrist Watches, Gent's Omega Wrist Watch, Pocket Watches, Carpenters' Tools, Electric Motor, Electric Vacuum Cleaners, very good Bathtub with Taps, Platform Scales, 3 Electric Washing Machines, Electric Ironer, Trunks, etc.

Basement Sale, 10:30

USEFUL
FURNITURE
12 HARDWOOD COUNTERS
BARBERS' CHAIRS

Also including: Garden Tools, Lawn Mowers, Wheelbarrows, 2 Electric Washing Machines, Chesterfields, Tables and Chairs, Book Shelves, Dressers, Ranges, etc.

MAYNARD & SONS
733 Johnson Street G 5921

Hockey Scores

MAINLINE-OKANAGAN
Vernon 4, Nanaimo 0.
(Vernon leads best-of-five final 1-0)

WESTERN CANADA SENIOR
Saskatoon 8, Calgary 7 (overtime).

WESTERN CANADA JUNIOR
Crow's Nest 3, Regina 3.
(Crow's Nest leads best-of-seven final series 2-2)

MANITOBA JUNIOR
Brandon 1, Winnipeg Monarchs 3
(Winnipeg Monarchs lead best-of-seven final series 2-0)

ONTARIO JUNIOR A
Oshawa 4, Barrie 0
(Inkerman leads best-of-five series 1-0)
(Porcupine leads best-of-five series 1-0)

MARITIME SENIOR
Saint John 3, Halifax 5
(Halifax leads best-of-nine semi-final series 4-2)

CAPE BRETON SENIOR
[illegible]
(Glace Bay leads best-of-seven semi-final series 1-0)

NOVA SCOTIA SENIOR
Amherst 1, St. Francis Xavier 15
(Best-of-seven final series tied 1-1)

EASTERN CANADA SENIOR
Ottawa R.C.A.F. 5, Hull Volants 4
(Ottawa R.C.A.F. lead best-of-five semi-final series 1-0)

W.I.H.L.
Trail 5, Kimberley 6 (Overtime)
(Trail leads best-of-five series 2-1, one game tied)

SASKATCHEWAN BIG FOUR
Yorkton 1, Melville 5.
(Yorkton leads best-of-five series 0-1, one game tied)

SUNDAY'S SCORES

N.H.L.
Toronto 1, Boston 0
Detroit 7, Chicago 0
Montreal 5, New York 3

P.C.H.L.
New Westminster 5, Portland 0
Vancouver 0, Seattle 0

QUEBEC JUNIOR (SEMI-FINALS)
Three Rivers 4, Verdun 2 (round-robin series)
Quebec 2, Montreal Canadiens 1 (round-robin series)

SASKATCHEWAN JUNIOR
Prince Albert [illegible], Flin Flon 4, Prince Albert [illegible]

QUEBEC SENIOR
Chicoutimi 3, Quebec 2 (best-of-seven quarter-finals series tied 2-2)
Ottawa 3, Sherbrooke 1 (Ottawa leads best-of-seven quarter-final series, 3-1)
Valleyfield 0, Montreal 0 (Valleyfield leads best-of-nine semi-final series, 2-1).

A.H.L.
Springfield 8, Providence 0.
Pittsburgh 3, St. Louis 3
Buffalo 5, Indianapolis 7.

U.S.H.L.
Omaha 4, Milwaukee 6.
St. Paul 4, Denver 4.

SATURDAY'S SCORES

OKANAGAN-MAINLINE JUVENILE
Vernon 7, Kamloops 0 (first game of two-game total-point series)

QUEBEC SENIOR
Quebec 5, Chicoutimi 3

SASKATCHEWAN SENIOR
Melville 1, Yorkton 1

MANITOBA JUNIOR
Winnipeg Monarchs 6, Brandon 3 (first game of best-of-seven final series).

ONTARIO SENIOR
Toronto St. Michael's 2, Toronto Marlboros 2 (fourth game of three-team round-robin series)
Peterborough 2, Owen Sound 10 (first game of best-of-seven series).

ONTARIO JUNIOR
Stratford 1, Toronto St. Michael's 1.
Barrie 9, Galt [illegible]
Waterloo 3, Oshawa 6

Davis Cuppers May Be Sent To Wimbledon

MONTREAL, March 12 (CP).—Plans are being laid to give Canadian Davis Cup tennis players international training in preparation for the North American Davis Cup matches next Summer.

The plans were announced by J. M. McAvity, president of the Canadian Lawn Tennis Association, at the annual meeting of the association here during the week-end.

McAvity said tentative arrangements have been made to send Canadian Davis Cuppers to the all-England matches at Wimbledon, the French championships at Paris and "other international events."

Final arrangements will depend on whether enough funds will be available.

The last Canadian Davis Cup players to participate at Wimbledon and other European matches were Laird Watt and Bobby Murray of Montreal. They made the trip in 1936 as representatives of the C.L.T.A. with two young Vancouver players, Caroline Deacon and Eleanor Young, who went overseas as association delegates.

Baseball Scores

		R	H	E
New York (A)	302 023 000 2—10	11	0
Cleveland (A)	210 000 001 0— 8	10	3

Batteries: Burdell (1), Page (7), Nevil (10) and Courtney, Triandos (8); Pierce, Wheat (8), Fahr (7), Zuverink (10) and Hegan. Home run: New York, Collins 8th inning (1 on).

		R	H	E
Boston (N)	001 001 020— 4	6	0
Philadelphia (A)	200 500 00x— 7	6	1

Batteries: Conley, Kelly (4), Johnson (4), MacPherson (7) and Burris, Harris; Kellner (6), Coleman (7) and Tipton. Home run: Boston, Marsh, 3rd inning.

		R	H	E
Chicago (N)	000 010 020— 3	5	1
Los Angeles (PCL)	000 000 00x— 4	5	1

Batteries: Chandler, Schmitz (4), Hiller (7) and Chitti; Ames, Hamner (7) and Raimondi, Borkrink (8).

		R	H	E
Seattle (PCL)	000 010 100— 2	6	5
Pittsburgh (N)	122 002 000—11	16	0

Batteries: Davis, Smith (8) and Sheeley; Montalvo (6), Chesnes, Wilson (8), Roski (7) and Magan.

		R	H	E
Pittsburgh B Team	003 000 000— 3	6	2
Portland (PCL)	022 000 00x— 4	11	2

Batteries: Walsh, Piero (6), Bonaparte (6) and Mueller; Dorian, Pieretti, Linde (8), Elbert (7) and Rossi

SUNDAY'S SCORES

Seattle (PCL) 3, Pittsburgh B Team 6
Pittsburgh (N) 8, St. Louis (A) 3
Cleveland (A) 6, New York (A) 13
Boston (N) 6, Brooklyn (N) 10
Detroit (A) 7, Cincinnati (N) 4
New York (N) 4, St. Louis (N) 1.
Philadelphia (N) 4, Boston (A) 3
Philadelphia (A) 6, Washington (A) 3
Chicago (A) 4, Chicago (N) 5

Tides at Victoria

MARCH

Date	Time H.M.	Ht. Ft.	Time H.M.	Ht. Ft.	Time H.M.	Ht. Ft.	Time H.M.	Ht. Ft.
1	[illegible]	[illegible]	[illegible]	[illegible]				
2	[illegible]	[illegible]	[illegible]	[illegible]				
3	[illegible]	[illegible]	[illegible]	[illegible]				
4	[illegible]	[illegible]	[illegible]	[illegible]	[illegible]	[illegible]	[illegible]	[illegible]
5	[illegible]	[illegible]	[illegible]	[illegible]	[illegible]	[illegible]	[illegible]	[illegible]
6	[illegible]	[illegible]	[illegible]	[illegible]	[illegible]	[illegible]	[illegible]	[illegible]
7	[illegible]	[illegible]	[illegible]	[illegible]	[illegible]	[illegible]	[illegible]	[illegible]
8	[illegible]	[illegible]	[illegible]	[illegible]	[illegible]	[illegible]	[illegible]	[illegible]
9	[illegible]	[illegible]	[illegible]	[illegible]	[illegible]	[illegible]	[illegible]	[illegible]
10	[illegible]	[illegible]	[illegible]	[illegible]	[illegible]	[illegible]	[illegible]	[illegible]
11	[illegible]	[illegible]	[illegible]	[illegible]	[illegible]	[illegible]	[illegible]	[illegible]
12	[illegible]	[illegible]	[illegible]	[illegible]				
13	[illegible]	[illegible]	[illegible]	[illegible]				
14	[illegible]	[illegible]	[illegible]	[illegible]				
15	[illegible]	[illegible]	[illegible]	[illegible]				
16	[illegible]	[illegible]	[illegible]	[illegible]				
17	[illegible]	[illegible]	[illegible]	[illegible]				
18	[illegible]	[illegible]	[illegible]	[illegible]				
19	[illegible]	[illegible]	[illegible]	[illegible]				
20	[illegible]	[illegible]	[illegible]	[illegible]	[illegible]	[illegible]	[illegible]	[illegible]
21	[illegible]	[illegible]	[illegible]	[illegible]	[illegible]	[illegible]	[illegible]	[illegible]
22	[illegible]	[illegible]	[illegible]	[illegible]	[illegible]	[illegible]	[illegible]	[illegible]
23	[illegible]	[illegible]	[illegible]	[illegible]	[illegible]	[illegible]	[illegible]	[illegible]
24	[illegible]	[illegible]	[illegible]	[illegible]	[illegible]	[illegible]	[illegible]	[illegible]
25	[illegible]	[illegible]	[illegible]	[illegible]	[illegible]	[illegible]	[illegible]	[illegible]
26	[illegible]	[illegible]	[illegible]	[illegible]	[illegible]	[illegible]	[illegible]	[illegible]
27	[illegible]	[illegible]	[illegible]	[illegible]	[illegible]	[illegible]	[illegible]	[illegible]
28	[illegible]	[illegible]	[illegible]	[illegible]				
29	[illegible]	[illegible]	[illegible]	[illegible]				
30	[illegible]	[illegible]	[illegible]	[illegible]				
31	[illegible]	[illegible]	[illegible]	[illegible]				

The time used is Pacific Standard for the 120th Meridian west. The figures for height serve to distinguish high water from low water. Where blanks occur in the tables, the tide rises or falls continuously during intervening times between the high and low water as given. 0.6 must be subtracted from the heights in this table to conform with the datum of soundings on the charts of the locality.

SMALL TALK — ABOUT YOUR WIFE'S COOKING — by Syms

"Can't you say something nice about my cooking once ..."

"Well, smartie, your mother did cook that meal . . ."

"Do we have any bicarb of soda around, Ann?"

THERE OUGHTA BE A LAW! — By Fagaly and Shorten

Funeral Rites For Wife Of Trader Set

Funeral services will be held tomorrow for Mrs. Jeanette French, a resident of Victoria since the turn of the century, who died Sunday in Clovelly Hospital, Victoria. She was 75.

Mrs. French was born in Red Oak, Iowa, and lived in various parts of Canada while her husband worked as a fur trader with the Hudson's Bay Company. Her husband, Charles, predeceased her by ten years.

Mrs. French is survived by three daughters, Mrs. Arthur J. Saunders and Mrs. John D. Paterson of Victoria; and Mrs. Ian MacKinnon of Ottawa; and two sons, Charles and Leonard French, both of Vancouver.

Services will be held at 1:15 p.m. tomorrow in the Sands Mortuary Memorial Chapel of the Chimes with Rev. M. A. J. Waters officiating. Interment will follow at Royal Oak Burial Park.

Normal School Contests Won By Victorians

By AUDREY BONNETT

Victoria was invaded over the week-end by a group of Mainland students who were prepared to do battle with Victoria Normal School students. But it was a peaceful invasion and everyone was on the best of terms.

The occasion marked the annual visit of sports teams from Vancouver Normal School, who went home licking their wounds after a thorough trouncing from the local teams. When the final scores were added up, Victoria had 81 points against a total of 47 for the Mainland players.

But everyone had a wonderful time. The Normal School students looked after billeting the visitors and on Saturday evening a supper was served at the college, followed by a sing-song and dance.

Vancouver took the ping-pong game with 15 points out of a possible 18. The Victoria girls trounced the visitors 21 to 16 in the basketball game and the boys followed up with a 45 26 victory.

The bowling games were split, with the Vancouver girls and Victoria boys taking first places. On Saturday afternoon, Vancouver won both the volleyball games but the home team walked off with all but one badminton match.

Saanich to Protest Hospital Rate Boost

SAANICH Council will lodge a protest with the Provincial Government concerning the proposed increase in hospital insurance rates.

In making the motion, Councillor William Kersey said:

"As representatives of the Saanich people, I think it is our duty to register our opposition to the scheme. I don't think the people in our area can bear this increase."

"Well, I haven't talked to anybody, anywhere, who is in favor of it," said Councillor Leslie Passmore in seconding the motion.

Wins Paddle Title

VIENNA, March 12 (Reuters)—Johnny Leach of England regained the world table tennis title here last night, beating Ivan Andreadis, Czecho-Slovakia, 18-21, 21-18, 21-18, 21-12 in the final of the tournament.

The women's title remained with Angelica Roseanu, Romania, who beated Hungary's Gizi Farkas 21-10, 21-15, 21-13.

Six Churchmen Swear Loyalty To Red Regime

PRAGUE, March 12 (AP).—Four Roman Catholic bishops and two other church administrators swore loyalty to Czecho-Slovakia's Communist-led Government today, the official news agency announced.

One of the churchmen—Rev. Antonin Stehlik, was designated in a Government announcement, Saturday, as vicar capitular to replace Archbishop Joseph Beran as head of the Prague Archdiocese.

The oath-taking followed by two days the announcement that Archbishop Beran, the primate of Czecho-Slovakia, had been banished from his Prague archdiocese and fined $1,000 for his "negative attitude" toward the Government's church laws.

The official news agency said these six had taken loyalty oaths: Rev. Josef Carsky, bishop and apostolic administrator of Kosice, Eastern Slovakia; Rev. Moric Picha, bishop of Hradec Kralove, Northern Bohemia; Rev. Stepan Trochta, bishop of Litomerice, Northern Bohemia; Rev. Ambroz Lazik, bishop and apostolic administrator of Trnava, Central Slovakia; Rev. Frantisek Onderek, apostolic administrator of Teschn, on the Silesian-Polish border; Father Stehlik, until Saturday a suburban parish priest.

LILLOOET, B.C., March 12 (CP).—Alfred Copeland, son of famed Joseph Copeland, who found Golden Cache Mine on Cayoosh Creek, died suddenly Saturday.

Suffering from a bad heart, Mr. Copeland a month ago was stranded in a cabin without food or fire for three days. He moved to town two weeks ago.

Cave-Dwellers Fight Eviction

LONDON, March 12 (INS).—Cave-dwellers are still fighting for their rights in Britain.

William Caruthill and his wife Mary, went to court at Kidderminster, Worcestershire, to protest eviction from the cave in which they live. The owner wants to put it to other than housing uses.

Lawyers have not been able to find a precedent for a cave coming under the rent laws of modern England.

After Sickness—Come Back Strong

The regular use of Phyllosan is indicated when you are run down and feel physically low after an illness. Taken daily after meals PHYLLOSAN TABLETS MAY QUICKLY HELP RESTORE YOU to full vim and vigour. A better appetite, more value from what you eat, greater strength may be yours, when you take Phyllosan Tablets. Start today! Buy at druggists 84c (50 tablets)—double quantity $1.50.

ASTHMA
BRONCHITIS

If you can't sleep because of gasping and coughing—fight for breath night after night, get Templeton's RAZ-MAH today. It will loosen the strangling phlegm, give you comforting relief. A 60c box will convince you.

This is the Gin

Quality Incomparable

Gordon's
Stands Supreme

TANQUERAY, GORDON & CO. LTD.
the largest gin distillers in the world

This advertisement is not published or displayed by the Liquor Control Board or by the Government of British Columbia.

ENGINEERS

Brazilian Traction, Light & Power Co. Ltd., is one of Canada's fastest-growing companies, supplying power in an assured market regardless of world and economic conditions. Top operating and design talent maintain leadership. Our hydro-electric developments have been expanding for 60 years, creating untold opportunity for engineers to build a great and secure future. The advantages of working in Brazil are many. Expansion speeds promotion. If you are an engineer check the possibilities, there is much to gain.

Our Consulting Personnel Engineer, Mr. N. A. Macdougall, will be interviewing at 1050 Richardson St., [illegible], in Victoria, March 17, 18 and 19.

OPPORTUNITIES EXIST IN TORONTO AND IN BRAZIL

ELECTRICAL ENGINEERS: Graduates with experience in test courses, field testing, control-circuit, design, powerhouse layout, and relaying.

MECHANICAL ENGINEERS: With design or maintenance experience on paper mills, hydro-electric or steam power plants.

STRUCTURAL ENGINEERS with experience preferably on hydro structures.

CIVIL ENGINEERS with experience in reinforced concrete design.

RESIDENT ENGINEER with at least 10 years' field experience, on hydro projects.

Overhead and Underground Distribution Supervisors, System Planning Chief and Commercial Director [illegible] to direct promotion, statistics and tariffs; also required.

BRAZILIAN TRACTION Light and Power Co. Ltd.
Call Mr. N. A. Macdougall at 1050 Richardson St., Victoria

For Pick-up
I switched to
Esso Gasolines

Fill your tank with "up-to-date" Esso or Esso Extra. Take your car out on the road. See for yourself its better all-round performance.

Esso and Esso Extra are continually being improved to give the best *balanced* combination of fast starting, good acceleration, power and mileage. Switch to Esso Gasolines and you're always ahead!

IMPERIAL Esso DEALER — the sign that says MORE to stop for

MORE guaranteed tire life with the famous Atlas Wire Guarantee that's honored by over 38,000 dealers in Canada and the U.S.

MORE reserve capacity, starting power and longer life with Atlas Batteries. Atlas Written Guarantee is the most liberal offered motorists.

MORE engine protection with Marvelube—the premium motor oil that meets all car manufacturers' specifications for correct lubrication. A detergent motor oil that not only lubricates but cleans!

MORE of the services you want await you at your Imperial Esso dealers. Drop in at the Esso sign any time to have radiator and tire pressure checked or for any of the other services your car may need.

More smokers are Calling for PHILIP MORRIS than ever before

DISCOVER HOW DELIGHTFUL A CIGARETTE CAN BE!

MILD • SMOOTH • SATISFYING

BRINGING UP FATHER, by McManus

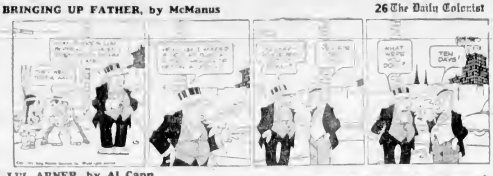

LI'L ABNER, by Al Capp

POGO, by Walt Kelly

DONALD DUCK, by Walt Disney

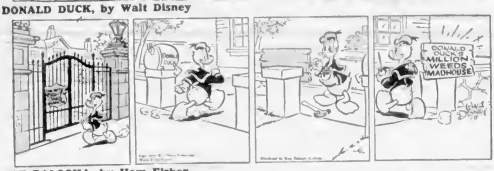

JOE PALOOKA, by Ham Fisher

GRANDMA, by Charles Kuhn

ARCHIE, by Bob Montana

REX MORGAN, M.D., by Dal Curtis

BARNABY, by Jack Morley

RIP KIRBY, by Alex Raymond

BUCK ROGERS, by Bob Barton and Murphy Anderson

BLONDIE, by Chic Young

MARY WORTH'S FAMILY, by Dale Allen

JOHNNY HAZARD, by Frank Robbins

SMITTY

MUTT AND JEFF, by Bud Fisher

ROY ROGERS, King of the Cowboys, by Al McKinson

PENNY, by Harry Haenigsen

Directs Publicity for Annual Regatta

Colonist Photo

In charge of publicity for forthcoming Pacific International Yachting Association's big annual regatta to be staged here June 30 to July 4 will be C. J. Harrington. He is pictured above by a fine model of famous sailing ship Santa Maria—presented to Royal Victoria Yacht Club some time ago by H. A. Wellace, commodore of yachting group.

Island Docks Kept Busy By Loadings

Shipping traffic at Ogden Point docks continues to be heavy, and frequent arrivals of freighters are forming local shipping agents and longshoremen busy.

At least 16 vessels are scheduled to load lumber at either Ogden Point or Victoria docks during the month, according to King Bros. Ltd., shipping agents. All but one are to load lumber.

SHIPS DUE

Vessels due at Ogden Point, and their destinations are: Saskhill, now loading for the U.K. Appledore due today for the U.K. Spa-Mastari, March 13, for the U.K. direction (Furness Line), March 21, inbound with general cargo; Duke of Athens, March 21 for the U.K.; Varanator, March 26, for Greece; Erickwell, March 27, for the U.K.; Rawnisa, March 29, for South Africa; Westhill, March 29, for the U.K.; Rhealholme, March 30 for the U.K.

Ships scheduled to load at Cowichan Bay: African Prince, tomorrow, for the U.K.; Astlands, tomorrow for South Africa; Alkie, March 14, for the U.K.; Pacific Dragon, March 14, for Atlantic Coast of the United States; Lord Cedrington, March 17, for the U.K.; Trial, March 21, for the U.K.; Clelia Campanella, March 23, for Israel; Norton, March 25, for the U.K.; Lloyderee, March 28, for the U.K.

Perishable freight for Nanaimo for local delivery only, will be handled on the 11 a.m. sailing from Vancouver, and will be accepted at the dock until 9:30 a.m. daily except Sunday. Freight destined for handling on the new 8 p.m. sailing from Vancouver will not be accepted after 6 p.m., Monday to Friday, and must be cleared at the dock before noon on Saturdays.

* * *

TUG RACES

The biggest tugboat racing program ever held in the Pacific Northwest is being planned for Seattle's harbor May 19. Tugs from all over the Pacific Coast and British Columbia will compete in the race, held in connection with National Maritime Day.

Twenty tugs, small and large, were entered last year, and an estimated 100,000 persons lined the Seattle waterfront to watch. More entries will enter the race this year, and a greater number of races will be held. Vessels of the United States Coast Guard will patrol the course. It is unlikely that any Victoria tugs will be competing.

* * *

Iron nails were in common use during the Roman occupation of Britain.

R.C.N. Soon to Recall 30 Warships Now Decommissioned in Sorel Yard

OTTAWA, March 13 (CP) — The Navy, gunning for a 180-ship fleet by 1954, has an eye on more than 30 former warships that are expected eventually to be pressed back into service.

The ships have been frozen for recall when they can be of the most use.

They are minesweepers and frigates built during World War II. Some 200 were sold by War Assets Corporation after 1945. In 1951 or Canada built 12 minesweepers and Central mills in the U.S. during World War.

They were bought by Marine Industries Ltd. of Sorel, Que., and decommissioned.

Marine Industries bought the ships for eventual sale, but the Navy has ordered the Sorel plant to take them off the selling list.

STRATEGIC RESERVE

The Navy classes the ships as a "strategic reserve." Other categories include 22 ships in commission, 22 in the Navy's own reserve, and 21 under construction or ordered, a total of 72.

In commission are the aircraft-carrier Magnificent, the cruiser Ontario, seven destroyers, four frigates and ten smaller ships. In the Navy's reserve are the cruiser Uganda, four destroyers, two frigates and 15 smaller ships.

Orders have been placed for seven destroyer-size anti-sub escort vessels, 16 minesweepers and six other ships.

The Navy is expected to double the order for escort vessels. The core of the 1954 navy will likely be 28 destroyers and escort vessels armed to combat submarines.

The Navy's operating policy, Chr is the training of new recruits coming in at better than 300 a month—and skilled men in schools ashore and afloat. The other is the training of crews at sea in how to fight submarines and how to handle mines.

SUB CHIEF FOR

The navy of 1954 will have one great worry—the sub. The whole emphasis of the R.C.N. is on knowing how to cope with the sub, because of Russia's development of a really underwater fleet.

This emphasis goes not only for the surface ships, but for the Navy's four-squadron air arm as well.

At wartime peak, the Navy had 95 000 men and was operating nearly 900 ships, 500 of them small non-fighting craft. The strength now is around 21,000. The 1954 target is 30,000.

It is expected that the Soref ships will be called back, rearmed and modernized when there are enough men to handle them.

A blood plasma substitute made largely from sugar is produced in large quantities in Britain.

ONLY 50 mins. to SEATTLE BY TCA PHONE BEACON 6141

PROTECTS and PRESERVES SHOES
KIWI BOOT POLISH
gives Brighter shines in ½ the time

Salt Spring Island FERRY SERVICE
WINTER SCHEDULE EFFECTIVE DECEMBER 1st
Daily Service
Leave Fulford — Arr. Ganges
9:30 A.M. — 11:00 A.M.
3:30 P.M. — 5:00 P.M.
6:00 P.M. — 7:30 P.M.
Gulf Islands Ferry Co. LIMITED
PHONE GANGES 52

Tourist Class Ship Bookings Full As Many Plan Visits to Britain

—MARINE AND TRAVEL NEWS—

By RAY WORMALD

A couple walked into a local travel agency office yesterday, explaining they were planning a steamship trip to England and that they'd like to travel tourist class. They'd like to make reservations for "May, or June—sometime around there," they added.

"What year?" inquired the agent, and he wasn't trying to be funny.

With the United Kingdom holding the big Festival of Britain this year, the number of people planning visits in the Old Country is almost unbelievable, according to city travel agents. It is practically impossible, they say, to obtain tourist class reservations aboard steamships sailing from Eastern Canada and the United States for Britain. Reservations for such travel were made as far back as a year ago last January.

There are, however, a limited number of first class steamship reservations still available.

FILLED FOR MONTHS

"Every sailing out of any Atlantic port has been filled for many months to come as far as the popular tourist class is concerned," said one agent, "and in almost every case there is a long waiting list.

Meanwhile, sailings from the British Isles to Canada and the United States are becoming "a greater headache every day." The steamship lines, it is reported, must cater to the "round-trippers" in the normal immigrant traffic and in addition three passengers from England and Continental Europe who are coming to Canada and the United States on holiday trips.

OFF-SEASON

Most steamship companies operating trans-Atlantic services are now making every effort in encourage travel in the off-season period Eastbound, this is generally between August 1 and April 30 and for westbound traffic, between October 18 and July 14.

"People taking advantage of this off-season period are also to obtain better accommodation, aboard the ships and to England and at the same time enjoy a slight reduction in fares," another agent noted.

TO-HO-URP!

The Pacific, even in comparatively sheltered areas, isn't so pacific at times, and a cruise aboard a minesweeper can be pretty rough on such occasions.

This was the lesson learned by a group of University Naval Training Division personnel from Victoria College and some Victoria Sea Cadets over the week-end.

Returning from Seattle aboard the Small Isle Marie, Sunday, the training vessel ran into a severe storm off Dungeness Point to the mouth of Juan de Fuca, and many of the sailors with little sea experience were none too happy about the pounding taken by their ship.

Rough weather curtailed sea boat and minesweeping exercises on the return trip from the Puget Sound port, but gun drills, general seamanship and other training activities were carried out on the way to Seattle last Friday.

* * *

H.M.C.S. ONE TO VISIT

The United States Navy's submarine U.S.S. Carbonero, of the Cero Class, is scheduled to reach Esquimalt on the afternoon of March 30, local naval officials report.

Commanded by Lt.-Cmdr. R. O. Anderson, U.S.N., the 311-foot undersea craft carries 75 officers and men. Her armament consists of anti-aircraft guns and ten torpedo tubes. She will return to her Seattle base April 2 after completing her courtesy visit to this base.

NEW SCHEDULE

A new, fast schedule for handling freight between Vancouver and Nanaimo was inaugurated yesterday when the C.P.R.'s Princess Kathleen sailed from Vancouver at 8 p.m. Her call there again "Eastmade available for Mainland freight goods bound for Vancouver Island points.

The Princesses Kathleen, Margarite and Patricia will alternate in filling the new schedule.

Freight reaching Nanaimo through this service will be turned over to trucks of the Island Freight Service fleet, for early morning delivery to Courtenay, Cumberland, Port Alberni, Bowser, Chemainus, Duncan, Cowichan Lake and intermediate points. At Courtenay and Port Alberni, connections will be made for deliveries to Campbell River and the Alberni Valley.

SCHEDULE CHANGE
EFFECTIVE
Thursday, March 15, 1951
VICTORIA - SIDNEY - DEEP COVE - SWARTZ BAY

The present 9:00 a.m. departure from Swartz Bay will
Lv. Swartz Bay ..... 9:15 a.m.
Lv. Sidney ..... 9:30 a.m.
Ar. Victoria ..... 10:20 a.m.

The present 10:15 a.m. departure from Victoria will
Lv. Victoria ..... 10:30 a.m.
Ar. Sidney ..... 11:20 a.m.
Ar. Deep Cove ..... 12:01 p.m.

Note: Tuesdays and Saturdays Only

The 12:01 p.m. departure from Sidney will be changed to
Lv. Sidney ..... 12:15 p.m.
Ar. Victoria ..... 1:05 p.m.

Victoria - West Saanich

The present 6:00 p.m. departure from Victoria leaving Mt. Newton at 6:35 p.m. will
Lv. Victoria ..... 6:15 p.m.
Lv. Mt. Newton ..... 7:10 p.m.

Subject to the consent of the Public Utilities Commission.

TRANSPORTATION SERVICES LIMITED
620 Broughton at Broad
Telephone E 1177

IF WHAT YOUR GUESTS SAY

. . . makes a difference to you . . . choose HUMBER'S Bedroom Furniture. Bouquets it gets from everybody. Quite openly it speaks of your good taste, but keeps your budget a secret.

Beautifully styled, ideas are clever, You'll look twice. They want it for ever.

HUMBER'S
FURNITURE WAREHOUSE
BACK OF THE NEW POST OFFICE

This is the "Stella Rock" imported Arrowmix Grate . . . smooth in line & natural finish. Gracefully modern with a Deep note of comfort in YOUR bedroom. Note . . . the variety in illustrated, but the same idea.
GOOD TASTE, NOT KEEPS YOU'S MONEY & NO NOT

AIR - RAIL - STEAMSHIP
"THE COMPLETE TRAVEL SERVICE"
— AN OPPORTUNITY EXTRAORDINARY —
TO NEW YORK —VIA PANAMA CANAL
Return by RAIL or AIR
Sailing from VANCOUVER, B.C., in April

There is still steamship accommodation available for the Old Country—sailings will follow

912 GOVT. GEORGE PAULIN LTD. B 4277
Customs Brokers Your Travel Agents Shipping Agents

HOW TO RELIEVE SIMPLE SORE THROAT
Apply warm oil freely to neck. Rub in well, massaging muscles and glands. As drug gists for 85 years use
DR. THOMAS' ECLECTRIC OIL

MARTEL NEW CHAMPION WINS INTERNATIONAL DOG DERBY

"Dogs Well Conditioned" Says World Champion

"My wonderful dogs deserve all the credit for their victory in the International Dog Derby in Ottawa I only drove them. But I trained my dogs all year, and I brought them up to tip-top running condition for the race using Dr. Ballard's Meal Formula. In all my years of raising dogs, and racing them, I have never used a food that compares with it. This meal seemed to give my dogs more energy and endurance and really on the final day, I think they could have gone another thirty miles!"

Emile Martel

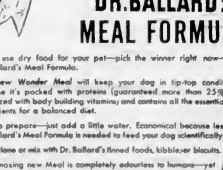

1st CHOICE OF Champions
Pick the Winner For Your Pet
DR. BALLARD'S MEAL FORMULA

If you use dry food for your pet—pick the winner right now—get Dr. Ballard's Meal Formula.

This New Wonder Meal will keep your dog in tip-top condition because it's packed with proteins (guaranteed more than 25%); energized with body building vitamins; and contains all the essential ingredients for a balanced diet.

Easy to prepare—just add a little water. Economical because less Dr. Ballard's Meal Formula is needed to feed your dog scientifically.

Feed alone or mix with Dr. Ballard's finned foods, kibbles or biscuits.

This amazing new Meal is completely odourless to humans—yet has a meaty, satisfying aroma that All dogs love!

Available at your favourite store in two-pound packages, or the economical 25 and 50 pound bulk bags.

To keep your dog full of energy, vitality and endurance, feed him THE MEAL OF CHAMPIONS—
DR. BALLARD'S MEAL FORMULA.

"FILLS EVERY NEED FOR EVERY BREED"

Now! VIEW-MASTER PRESENTS 27 FASCINATING Canadian TRAVEL REELS

THRILLING REELS IN FULL COLOR and 3 DIMENSIONS

ALBERTA
- Jasper National Park I
- Jasper National Park II
- Banff National Park
- Lake Louise
- Waterton Lakes
- Maligne Lake, Jasper
- Indian Days, Banff

ONTARIO
- Niagara Falls
- Toronto
- Ottawa

BRITISH COLUMBIA
- Vancouver
- Victoria
- Butchart Gardens, Victoria
- Fraser Canyon

QUEBEC
- Montreal
- Quebec City I
- Quebec City II
- Ste. Anne de Beaupre
- Laurentian Mountains
- Rural Quebec

NEW CANADIAN REELS
- Rapids and Lake of the Woods
- Gaspe Peninsula
- Prince Edward Island
- Canadian National Exhibition, Toronto
- Cape Breton Highlands
- Red Sanctuary, Bonaventure Island, Quebec
- Port Arthur—Fort William

REELS NOW ONLY 50c Each • STEREOSCOPE $2.95

Get Your New VIEW-MASTER Free Reel List

Cunningham Drug Stores Ltd.
Yates Street Store Only G 8166

Diggon's
(Diggon-Hibben Ltd.)
Government at Johnson G 8194

Hirst & Flintoff
1006 Broad St. G 7724

Victoria Photo Supply Ltd.
1019 Douglas St. E 3240

Little Boy Lost

By MARGHANITA LASKI

Copyright, 1950, by Marghanita Laski Revised. Used by permission of Houghton Mifflin Company. Copyright, 1951, Post-Hall Syndicate, Inc.

CHAPTER XIX—(Continued)

But Hilary was now bored with brass. "Would you like to see your new gloves?" he asked, and Jean said, yes, he would, but without very much interest.

The new gloves were of dark grey wool, all that Hilary had been able to get with clothing coupons, and docilely allowed Hilary to show him how well they fitted, but these were clearly valueless compared with the tan-and red ones which he held, all the time, tightly clutched in his left hand.

Hilary suggested, "Shall I tell you a story?"

"Oh yes," said Jean emphatically.

Hilary remembered little Red Riding Hood. "Once upon a time," he began, and as he told the story he and the boy looked into each other's eyes, both of them absorbed in the story and in each other.

Jean was an admirable child to tell stories to. He was palpably enthralled. His big eyes widened at each apprehension, at the climax his hand reached out blindly to clutch Hilary's sleeve, and even when the story was finished he still sat motionless, staring incompletely at Hilary.

"Monsieur," said Jean "did the little girl's father love her?"

"Oh yes," said Hilary with confidence.

"And her mother?"

"Certainly," said Hilary.

"Then why," said Jean, his forehead wrinkled, "did they let her go and meet the wolf?"

"But they didn't know she was going to meet a wolf," said Hilary, pleased at this evidence that the child had followed the story intelligently, and her father came and saved her from the wolf, and then he took her safely home to her mother."

Jean looked alantingly up at Hilary. "Do my father and mother love me?" he demanded.

"Why, of course," said Hilary in distress.

"Then why," said the little boy, his voice trembling, "don't they come and for himself? I don't know yet. I take me away?" He flung up his won't be committed. Already I've head and stared at Hilary. Why been forced to feel pity deeper than could but mustn't They stand at anything I dreamt I could feel. I each other with a separate agony daren't let it go any further—not and then the little boy dropped his yet. He stood up and said, "Jean, eyes to the table again. I've got to go now."

Jean said, still looking at the cloth, "Armand's father came back from the war and he took Armand away with him." He made a sideways glance at Hilary. "Lou's father came back from Germany and Luc went away too."

Oh, God, cried Hilary on to God. Has someone been talking to my duty. If the child were mine I'd take him; if he weren't, I'd leave him. I was no be as simple as that. He was my child, the child of my love. I But if the child is mine I must take wanted to live. I must be sure for Lisa's sake. It have no duty to save a pitiable or- him for Lisa, who wanted me to.

(To be Continued)

Uncle Wiggily Story - - -

By Howard Garis

DOWN, DOWN, DOWN

Uncle Wiggily was being lowered over the edge of the nest of Mr. and Mrs. Crow down to the ground. The rabbit gentleman was tied on the end of a long strong string. Mr. Crow and his wife held onto the upper part of the string and with their claws and beaks slowly let out more and more of the cord.

"The ground seems a very long way down," said Uncle Wiggily as he twirled around and around on the end of the string.

"You will soon be there safely," said Mrs. Crow. "Are you afraid, Uncle Wiggily?"

"No, no. I am not exactly afraid," answered the rabbit gentleman. "But I find myself wishing it were over."

"It soon will be," promised Mr. Crow. "My wife and I will keep tight holds on the string so that it will not slip and let you down with a bumpity bump."

"Thank—thank you—very much!" said Uncle Wiggily. His voice was not very steady for the string was tied tightly around him just below his front paws and the breath was somewhat squeezed out of him.

The rabbit gentleman now found himself slowly swaying to and fro like a clock pendulum, because the string was getting longer and longer the nearer he came to the ground. Also Uncle Wiggily was turning around and around. This made him a little dizzy. But he tried to be brave and twinkled his pink nose as best he could.

"Are you near the ground now, Uncle Wiggily?" asked Mr. Crow. "My wife and I, up here in the nest, cannot lean over the edge and look or the string might slip through our claws and beaks. But are you near the ground now?"

"Not as near as I would like to be," replied the rabbit uncle as he twirled around and swung to and fro.

"Courage, Uncle Wiggily! Have courage!" cawed Mrs. Crow.

"Yes, yes. I will try to be brave," answered Mr. Longears.

He kept on going down, down, down. He was being lowered very slowly by the two crows, into whose nest the March wind had blown him.

Suddenly Uncle Wiggily felt himself dropping down quite rapidly and the ground was still a long way off.

"Oh! Oh!" cried the bunny uncle. "I am falling too fast. I will hit the ground with a big bump. Hold me back! Hold me back!"

"Sorry, Uncle Wiggily!" cawed Mr. Crow. "It was my fault. The string slipped out of my beak as I was trying to look over the edge of the nest to see how near the ground you were. Now you are all right."

Uncle Wiggily stopped falling swiftly as Mr. Crow took a tighter hold of the string. And then once more, the rabbit gentleman was being lowered slowly. He looked down and saw that he had only a few more feet before he would be back on the ground.

"Are you all right, Uncle Wiggily?" cawed Mrs. Crow.

"Yes, thank—thank you. But I would be more all right if I were safely on the ground."

"Hold me back! Hold me back!"

Just think of this as an adventure, Uncle Wiggily!" cawed Mr. Crow.

"Yes, yes!" replied Mr. Longears. "It surely has been one of the most exciting adventures I ever had!"

"Be sure and tell Nurse Jane," advised Mrs. Crow.

"Yes, yes. I will, thank you. Oh, Hurray! Now I am safely down, and you can pull up the string after I take it off me," said the rabbit. "Here it be the next time when the wind blows me up to your nest. Ha! Ha!"

"Ha! Ha!" laughed Mr. and Mrs. Crow as they pulled up the string. Safe on the ground, Uncle Wiggily started to hop away when he heard a loud voice.

I can tell you about it tomorrow if the puppy dog will please not wag his tail and knock over the playhouse which the piper cat is making with her building blocks.

(Released by The Bell Syndicate Inc.)

FIVE UPSETS THAT DRAG YOU DOWN

1. NEED OF A LAXATIVE
2. CONSTIPATION that occasionally causes nausea and headache
3. OVER-INDULGENCE
4. SOUR STOMACH
5. HEADACHES due to digestive upsets

ONE REMEDY TO SET YOU RIGHT!

Sparkling auto-acid Sal Hepatica relieves so many ailments so well almost a medicine chest in itself...it works fast yet gently... no harshness, no griping...it's the "one-for-the-family laxative," easy to take. Buy a bottle now.

Day or Night, Take Gentle, Speedy

SAL HEPATICA

You need no other laxative

1832 1832

PLEASING *to the palate* EASY *on the pocketbook*

G&W Bonded Stock

Canadian Whisky

BOTTLED IN BOND

GOODERHAM & WORTS LIMITED

1832 CANADA'S OLDEST DISTILLERY 1832

This advertisement is not published or displayed by the Liquor Control Board or by the Government of British Columbia.

Guaranteed TO MAKE A BETTER PANCAKE THAN ANY PANCAKE MIX ON THE MARKET!

MONARCH TEA-BISK

How would you like to sit down to a stack of golden pancakes—topped with butter—dripping with syrup? With Tea-Bisk it's easy. Now you can make lighter, tastier pancakes—just one of the dozen-n one uses for Tea-Bisk. And you'll find all the dozen-n one shortcut recipes on every package.

UNCONDITIONALLY GUARANTEED BY THE MILLERS OF MONARCH FLOUR

Sudden Fancy

The Very Newest Lipstick Sensation

He will notice YOU more . . . when you wear Sudden Fancy Lipstick.

Clear, bright, true-red . . . a shade widely recommended by radio's beauty and fashion experts.

Blended with Lanolin

Sudden Fancy keeps your lips smooth, soft, kissable.

SUDDEN FANCY Lipstick

Cashmere Bouquet

60¢ $1.10

BABY DAY AT THE BAY

Wee Girls' Coat Sets 7.95

Cuddly corduroy! Gay gabardine! Little daughter will toddle in style in a smart coat and poke bonnet set. Double-breasted style with hand embroidery. Blue, pink or yellow. Sizes 1 and 2. Others at 8.95.

"Viyella" Skirt, Cotton Blouse Set! 1.98

A dainty, pretty outfit for your little girl! Shoulder strap Viyella skirt with attractive white cotton blouse. Blouse is trim stitched with a Peter Pan collar, 2½" hem on skirt allows for growing. Washable, too! Sizes 1, 2 and 3.

BAY Children's Wear, Second Floor.

Boys' Coat Set 6.95

Little fellows feel so proud in a tweed and coat set! Corduroy or gabardine. Double-breasted, belt back style. Blue, white. Sizes 1, 2

Others at 7.95

Diaper Bag from Hollywood 6.50

Insulated! Will keep bottle warm for 4 hours. Plastic covered! 2 zipper side pockets in style in a smart. Double-breasted style with hand embroidery. Blue, pink or yellow. Sizes 1 and 2. Centre zipper pocket with division for soiled and clean diapers. Assorted colors.

Coat Hangers For baby! A hanger for each size of the week. Pink, blue. Set 98¢

Kingcot Sheets Flannelette, 36" x 36". Pink, blue, white border. Pair 1.59

Esmond Blankets Nursery pattern, 40" x 50". Pink, blue. Each 1.89

All-Wool Blankets By Ayers. 36" x 50". Pink or blue border. Pair 5.95

Plastic Mattress Size 28" x 48". Sponge rubber centre. Each 2.98

Carriage Quilts! Quilts covered! Reversible. Pretty floral design. Each 2.98

Softie Shoes Lambswool. Pink, blue, white. Sizes 1, 2, 3. Pair 98¢

Jersey Rompers! Hand smocked yoke. 2 tone styles in sizes 1, 2. Pair 1.98

Baby-Alls In gabardine, blue, light or dark blue. Small, medium, large. Pair 1.98

Corduroy Baby-Alls In wine, blue or green. Small, medium, large. Pair 2.98

Baby's Kimona Of white dimity, sleeves trimmed with white lace. Sizes 1 and 2. Each 3.98

Dennison Diaper Liners. Sani-Safe sanitary. Box of 100 for 35¢

Mail Orders 1.40

Curity Diapers Surgical gauze. Quick drying. No hems. Dozen 5.50

Handy Bottle Sterilizer. Will sterilize 6 bottles at one time 1.98

Baby Harness Of leather. Belt lined. Adjustable straps 1.98

BAY Children's Wear, Second Floor.

Just In! Crisp Cotton Housedresses! 3.98

Popular shirtwaist and coat style dresses in a variety of gay prints. Florals, stripes and novelty designs. A durable, washable and colorfast fabric. Choose now for Spring and Summer. Sizes 12-20, 40-52, 16½-24½.

Sanforized models at..... 4.98

Practical Artist-Style Rayon Smocks!

Easy to-launder smocks in rayon spuns and French crepes. Paisley and gay print patterns. Full-cut, long-sleeved style with back yoke. Sizes 14 to 20. Each. 4.98

Washable Housecoats

New arrivals in gay, washable print housecoats. Sturdy cotton in zipper front, short-sleeve style. Eyelet trim. Shirred or tie waist. Sizes 34 to 42 3.98

Others in Seersucker, 6.98

BAY Housedresses, Second Floor

Hudson's Bay Company.

INCORPORATED 2ND MAY 1670.

STORE HOURS, 9 a.m. to 5 p.m. Wednesdays, 9 a.m. to 1 p.m.

PHONE E7111

Housewares Fair Continues! Savings! Get Your Share!

BAY'S grand Housewares Fair continues all this week! See demonstration of time-saving kitchen gadgets and paint. Come and see for yourself

BAY Housewares, Third Floor